

UNIVERSITY
of
BOTSWANA

A GUIDE TO PROSPECTIVE APPLICANTS 2023

UNDERGRADUATE ADMISSIONS

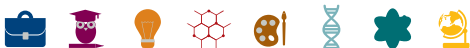

in pursuit of academic excellence





CONTENTS







Campus Map	04
Application Guidelines	06
General Entry Requirements	11
Point Scale System for Assessing School Qualification	12
List of Undergraduate Study Programmes by Faculty	14
Faculty of Business	16
Faculty of Education	21
Faculty of Engineering & Technology	29
Faculty of Health Sciences	33
Faculty of Humanities	38
Faculty of Medicine	47
Faculty of Science	49
Faculty of Social Sciences	55
Part-Time Programmes	59
Distance Learning	60
International Education Exposure	62
A disability Inclusive Institution	64
Campus Healthcare Services	65
Financial Procedures	66



CAMPUS MAP

UNIVERSITY OF BOTSWANA

THUTO KE THEBE

-  Campus Buildings
-  Campus Residences
-  Staff Parking
-  Student-Visitor Parking
-  Sports Facilities
-  Stadium
-  Health Facilities



A

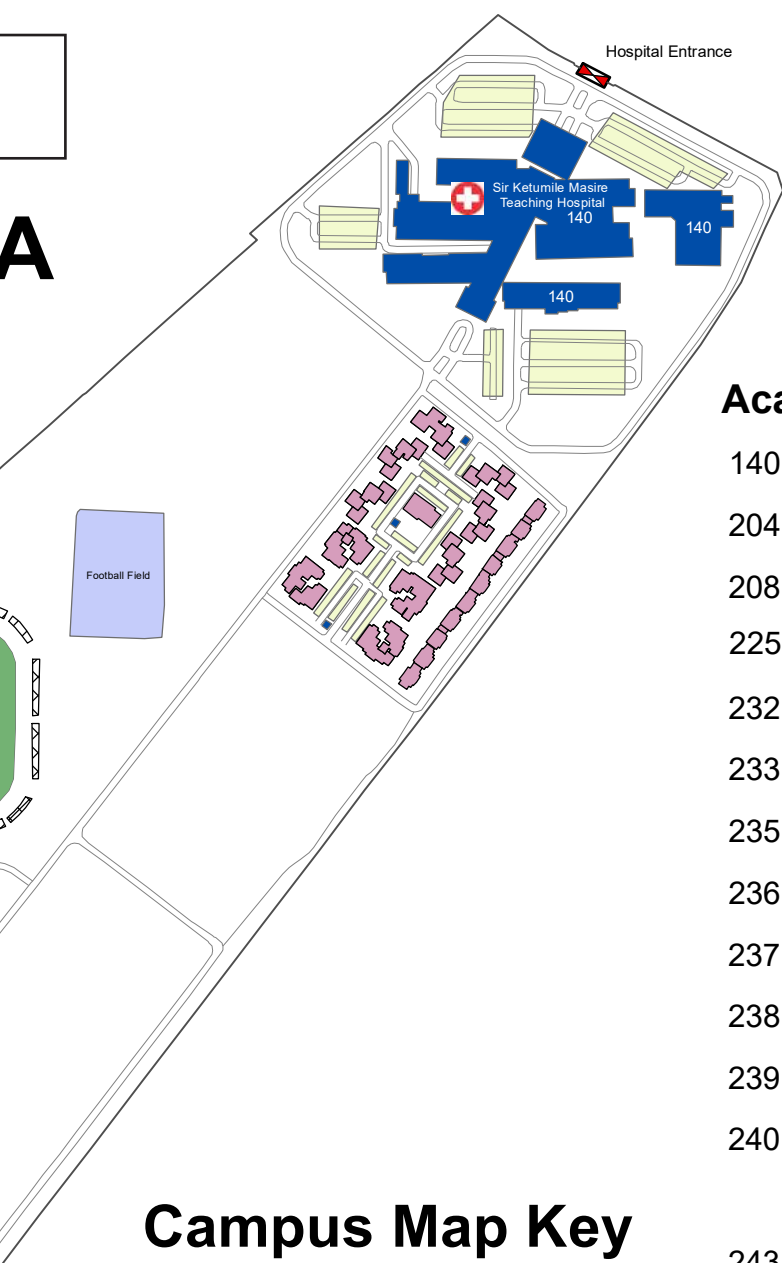

Academic facilities

- 140 - School of Medicine
- 204 - Faculty of Education
- 208 - Physics/ Maths/ Technical Workshop
- 225 - Law Clinic
- 232 - Computer Science
- 233 - Faculty of Science
- 235 - Biology
- 236 - Environmental Science
- 237 - Chemistry
- 238 - Education Technology
- 239 - Faculty of Humanities
- 240 - Faculty of Social Sciences,
Psychology Clinic
- 243 - Centre for Continuing Education
- 245 - Faculty of Business,
Business Clinic
- 246 - Faculty of Health Sciences
- 247 - Multidisciplinary Offices and Classroom Building
- 248 - Faculty of Engineering and Technology
- 249 - Architecture
- 250 - Electrical and Mechanical Workshop
- 251 - Mines, Civil, Electrical and Mechanical Workshop
- 252 - Multidisciplinary Classroom/ Lecture

Campus Map Key

Admininistration/ Services

- 103 - Maintenance Workshop
- 104 - Protection Services
- 106 - Laundry
- 108 - Administration
- 120 - Clinic
- 121 - Refectory
- 129 - Procurement and Supply
- 130 - Refectory
- 139 - Student Centre,
Post Office, Book Store, Supermarket
- 224 - Library





APPLICATION GUIDELINES

Kindly read the information below before you complete an application online

1. One applicant should submit only one application.
2. For one to apply online, s/he should have an active **e-mail account**.
3. Prospective applicants should read the entry requirements carefully and ensure that they apply for programmes for which they meet the general and specific entry requirements including the Application Cut Off points. Meeting the minimum entry requirements does not guarantee **admission as admission is based on academic merit and availability of space**.
4. A list of undergraduate programmes offered by the University of Botswana and the Guide on Application Cut-off points are part of the Application Package. **All the listed undergraduate programmes are registered with the Botswana Qualifications Authority**. Applicants are therefore advised to select programmes carefully taking into account the strength of their grades and the 2023 Guide on Application Cut-off points. The 2023 Guide on Application Cut-Off Points are a Guide only and should therefore not be treated as the **Final Admission Cut-Off Points**.
5. In completing the application, prospective applicants should enter their study choices in order of preference, and then select the programme offer mode such as Full-time, Part-time or Distance Learning, plus the Campus where each of the two programmes is offered.
6. Prospective applicants are required to pay an **APPLICATION FEE, WHICH IS NON REFUNDABLE**, online through the link <https://www.ub.bw/ubpayments> or into the University of Botswana (UB) bank accounts listed under Financial Procedures, which is part of the Application Package. Prospective applicants may **ONLY PAY** the Application Fee if they meet all the set requirements as the **APPLICATION FEE IS NON REFUNDABLE**.
7. The receipt for the **Application Fee** payment should be scanned in readiness for uploading into the application. A copy of the payment receipt should be kept safely by the applicant.
8. For programmes of study that require work experience, a reference statement from the applicant's supervisor confirming the nature and length of the work experience should be scanned in readiness for uploading into the application. The applicant must have the required experience by the date of submission of the application.
9. **Normal Entry:** Normal Entry means that an applicant is in possession of the requirements as stated in the intended programme of study, e.g. School Certificate, Certificate/Degree/Diploma Certificate, and/or the required work experience in some cases.
10. **Mature Age Entry (MAE):** This is a special route reserved **only** for Botswana nationals who do not possess the normal entry qualifications. Applicants under this category are required to take appropriate MAE Examination. Undergraduate study programmes with this special entry route have this listed under their specific requirements.
11. Applicants, who applied for programmes with an interview or test as part of the selection process, are advised to enquire about the schedules for such if they do not receive any notification **one month after the closing date**.
12. Applicants will be notified of the dates of the selection interview(s) or test(s) they are required to attend and those who for whatever reason fail to attend a scheduled oral or written interview, will automatically be dropped from the selection list for that particular programme.
13. Applicants are also encouraged to always keep safe the information they receive during the application

period and also through the acknowledgement notification they will receive from Undergraduate Admissions office.

14. Applicants with Disability: The University of Botswana welcomes applicants with disability, and considers their applications on academic merit like all other applicants. All applicants are expected to state whether they have any disability or not when they apply, so that the **University's Disability Support Services Unit** can contact them to appreciate the nature of their disability. The declaration of such information helps the University in assessing the learning needs of all applicants. Prospective applicants with disability may contact **University's Disability Support Services Unit** at: (+267) 355-2768/4990/4991/4183. University of Botswana will at all times preserve the confidentiality of student information.

15. Prospective applicants are expected to scan and save separately, **preferably in pdf format**, all the required documents in readiness for uploading during application:

- receipt for a fully paid Application Fee
- certified copy of the Omang for citizens ONLY or the Passport for other nationalities
- certified copy of the School certificate (**or a certified copy of the Statement of Results for those still awaiting the issuance of their certificates**), accompanied (if not in English) by a certified official English translation version.
- certified copies of additional official documents e.g. post-school certificate(s), transcript(s), professional registration certificate(s), certifying letters from Examining bodies, proof of change of name, etc where applicable.

NB: Citizens under the age of 16 or those who have applied for Omang as they have just reached the age of 16 should provide certified copies of their Birth Certificates

16. The onus is on all applicants to ensure that they upload all required documents with their application. Any application that does not have all the required documents will not be processed.

17. How to complete an Application Online: University of Botswana (UB) has an online application system that is intended to accord anyone seeking admission into UB study programmes to apply online provided they have an **active email account**. Prospective applicants are therefore expected to make their applications online through the **"STUDY"** link on the University of Botswana **Website: www.ub.bw**. Prospective applicants may use any Internet facility available to them to apply anytime of the day during the application period.

18. A guide, in the form of a booklet, on how to complete an application online, titled **"ONLINE APPLICATION: A STEP-BY-STEP GUIDE"**, is provided through the **"STUDY"** link.

19. Once you have submitted your application, an acknowledgement notification will be sent to you by email.

20. Selection Procedure: The Undergraduate Admissions office will review and process applications immediately after the closing date and applicants who are required to attend selection interviews or tests will be notified accordingly.

21. Applicants must ensure that they provide correct Email Address and Mobile number as these will be used to communicate any matter regarding their applications.

22. Change of Name/Surname: Applicants are to provide proof of change of name(s) if their Certificate(s) and/or other official documents show different names. **THE UNIVERSITY ONLY ACCEPTS AN AFFIDAVIT FROM THE MINISTRY OF NATIONALITY, IMMIGRATION & GENDER AFFAIRS.**

23. Applicants are encouraged to always request for the name of the UB staff attending them either telephonically or otherwise.

24. Prospective applicants or applicants may contact the Undergraduate Admissions Office on any application/admission issues at: (+267)-3552912/4625/2047/2183 /2931 or email to: **admissions@ub.ac.bw**



APPLICATION FEE:
BWP 250.00 LOCALS &
INTERNATIONAL STUDENTS







GENERAL ENTRY REQUIREMENTS

- a. The general minimum ENTRY requirements to the University shall be the Botswana General Certificate of Secondary Education (BGCSE)/equivalent qualification with at least six subjects NOT below a grade of E.
- b. For all programmes, English Language shall be one of the qualifying subjects.
- c. English Language must at least be a minimum of grade C for non-science degree programmes and at least a minimum of grade D for science-based programmes.
- d. For Degree programmes, at least five subjects shall be at a minimum of grade C obtained at one or two examination sittings.
- e. For Diploma and Certificate programmes, at least a minimum of three grades of C with a minimum of grade E in English Language shall be required. Five subjects may be considered if the minimum cut-off point based on six subjects is met.
- f. The minimum entry BGCSE points shall be 34 points for all undergraduate Degree and 30 points for Diploma and Certificate programmes.
- g. The stipulated length of relevant work experience where required must have been met at the time of submitting the application.
- h. Any additional and/or special ENTRY requirements shall be specified under the programme offerings.
- i. Applicants shall be considered only for the study programmes they have selected.
- j. When applying for a programme which is offered by both full-time and distance learning mode, indicate whether the application is for full-time or distance learning, otherwise if not indicated it will be assumed the application is for a full-time programme.
- k. Meeting the minimum entry requirements does not guarantee admission. Admission will depend on availability of space and the competitive strength of each applicant's grades.
- l. Applicants may make changes to their programme choices. Such changes should be communicated in writing to the undergraduate admissions office.
- m. Applicants with BGCSE/equivalent with a minimum of grade E in English Language may be considered for admission into the Bachelor's degree programmes.

POINT SCALE SYSTEM FOR ASSESSING SCHOOL QUALIFICATION

POINTS	GCE			GCSE			SENIOR CERTIFICATE			IB	
	A-LEVEL/ HSC	AS	COSC	HIGCSE	IGCSE	BGCSE	NSC	HG	SG	HG	SG
12	A									7	
11	B									6	
10	C	a		1			7	A		5	7
9	D	b		2			6	B		4	6
8	E	c	A	3	A*,A	A*,A	5	C	A	3	5
7		d	B		B	B	4	D	B	2	4
6	O/S	e	C	4	C	C	3	E	C		3
5			D		D	D	2		D		2
4			E		E	E			E		
0					F	F			F		

Grades:	A*, A, B, C	D, E	F,G,U
	CREDIT	PASS	FAIL

Points for Science Double Award are doubled: e.g. Grade CC = 12 points

A-Level/HSC	=	Advanced level/High School Certificate
HG	=	Higher Grade
SG	=	Standard Grade
IGCSE	=	International General Certificate of Secondary Education
BGCSE	=	Botswana General Certificate of Secondary Education
O-LEVEL	=	Ordinary level
COSC	=	Cambridge Overseas School Certificate
GCE	=	General Certificate of Education
GCSE	=	General Certificate of Secondary Education
HIGCSE	=	Higher International General Certificate of Secondary Education
AS	=	Advanced Subsidiary
NSC	=	National Senior Certificate
IB-HG	=	International Baccalaureate – Higher
IB – STD	=	International Baccalaureate – Standard



LIST OF UNDERGRADUATE STUDY PROGRAMMES BY FACULTY, ENTRY REQUIREMENTS, AND A GUIDE ON APPLICATION CUT-OFF POINTS

FULL-TIME PROGRAMMES

All the programmes of study listed below are registered with the Botswana Qualifications Authority (BQA)

Note:

University of Botswana has observed that the Admission Cut Off Points for different study programmes average around both the Overall and Programme Points listed. The said averages are displayed as the Application Cut Off Points, which **serve as a guide to prospective applicants as they select their study choices**. Both the Overall and Programme Points listed are the minimum points that each prospective applicant has to satisfy in order to apply for their study choices.

Some programmes show **Overall Points ONLY**; while others show both the **Overall and Programme Points**. Admission into programmes with the Overall Points only is based on **OVERALL POINTS ONLY**, while admission into programmes with both the **Overall and Programme Points** is based on **PROGRAMME POINTS**, although they also have to meet the Overall Points.

Prospective applicants should note that these Application cut-off points are just a Guide, NOT THE FINAL ADMISSION CUT OFF POINTS, hence meeting them does not guarantee admission.



FACULTY OF BUSINESS



Study Programme

Bachelor of Accountancy

Duration (Years): 4 years

Specific Entry Requirements:

BGCSE/equivalent with a minimum of grade C in English Language and Mathematics.

Application Cut-Off Points

Overall Points (Best 6 Subjects)

34

Bachelor of Business Administration (Entrepreneurship and Enterprise Development)

Duration (Years): 4 years

Specific Entry Requirements:

BGCSE/equivalent with a minimum of grade C in English Language and Mathematics.

Application Cut-Off Points

Overall Points (Best 6 Subjects)

34

Bachelor of Business Administration (International Business)

Duration (Years): 4 years

Specific Entry Requirements:

BGCSE/equivalent with a minimum of grade C in English Language and Mathematics.

Application Cut-Off Points

Overall Points (Best 6 Subjects)

34

Bachelor of Business Administration (Logistics and Supply Chain Management)

Duration (Years): 4 years

Specific Entry Requirements:

BGCSE/equivalent with a minimum of grade C in English Language and Mathematics.

Application Cut-Off Points

Overall Points (Best 6 Subjects)

38

Bachelor of Business Administration (Marketing)

Duration (Years): 4 years

Specific Entry Requirements:

BGCSE/equivalent with a minimum of grade C in English Language and Mathematics.

Application Cut-Off Points

Overall Points (Best 6 Subjects)

34

Bachelor of Business Administration (Management)

Duration (Years): 4 years

Specific Entry Requirements:

BGCSE/equivalent with a minimum of grade C in English Language and Mathematics.

Application Cut-Off Points

Overall Points (Best 6 Subjects)

34

Bachelor of Information Systems (Business Information Systems)

Duration (Years): 4 years

Specific Entry Requirements:

BGCSE/equivalent with a minimum of grade C in English Language and Mathematics.

Application Cut-Off Points

Overall Points (Best 6 Subjects)

34

Bachelor of Business Administration (Tourism and Hospitality Management)

Duration (Years): 4 years

Specific Entry Requirements:

BGCSE/equivalent with a minimum of grade C in English Language and Mathematics.

Applicants in possession of a recognized Diploma in Tourism and/or Hospitality Management may be considered for admission into this programme.

Application Cut-Off Points

Overall Points (Best 6 Subjects)

34

Bachelor of Finance

Duration (Years): 4 years

Specific Entry Requirements:

BGCSE/equivalent with a minimum of grade C in English Language and Mathematics.

Application Cut-Off Points

Overall Points (Best 6 Subjects)

43

Applicants with a Diploma in Accounting and Business Studies or equivalent qualification may be considered for entry at level 100 or 200 into any of the Degree programmes mentioned above.



**TUITION ESTIMATE PER
ANNUM (FEES IN PULA)
(BWP)**

**Resident and African Students
P 28 200**

**Non-Resident Students
P 56 100**

**International students fee
(Undergraduate/Postgraduate)**

**Administration Fee
Students from Africa
P4 480**

**Students from other Continents
P 6 610**

**For more info Contact
Student payments at UB,
Block 139, Office 144 or
Call: (+257) 355 4633/4634**

**Email:
studentpayments@ub.ac.bw**



CAREER OPPORTUNITIES

Accounting: If you are thinking of career in business, consider what accountants do. They are at the centre of business operations of all kinds. More specifically they:

- work with business enterprises to develop business strategies
- assist Board of Director by implementing corporate controls
- help investors by analysing company performance
- help the government to develop new measures to improve economic efficiency
- work with all types of business enterprises to measure and communicate financial performance.

An accounting graduate can suitably work in any industry, commercial sector, service organization, financial sector, transport industry, public sector, government, education departments, agriculture, legal services, tourism, social services organization, accounting firms, counselling centres and even in defense.

Bachelor of Finance aims at providing quality graduates with skills in financial management. International finance, international monetary system, investment management, credit management, banking practice, marketing of financial services, credit risk management, actual analysis, corporate risk management, tax planning and insurance.

Bachelor of Information Systems

(Business Information systems):

program will equip students with skills of function as systems analysts, and programmers, system integrators, network administrators, database administrator, web-developers, systems security officers, and end-user specialists, computer auditors, project managers and telecommunications specialists. The program is applied rather than theoretical. Although it is based on fundamental principles, its focus will be determined by concerns of the industry and will be adjusted as this change.

Bachelor of Business administration (Marketing):

The versatility of marketing makes persons with marketing skills in demand in any organization that can only achieve their objectives through getting others to act in a desired way. Thus, marketing skills are needed in any organization that has a target audience whose needs have to be identified or anticipated and satisfied through the conception, production and delivery of goods and services, e.g. in business, government, social, parastatal, financial, professional, religious, political, or educational organization or institutions.

Those interested in becoming professional or chartered marketers can take the qualifying examination of marketing professional associations such as the Institute of Marketing (UK), Marketing Federation of Southern Africa (RSA) and the American Marketing.

Bachelor of Business Administration (Management):

Graduates of this programme can be employed in numerous professional positions available in different sectors of the economy such as project managers, management consultants, self employed entrepreneurs, operational managers and operational strategists,

logistics and inventory managers, administrative officers, human resources managers, training and development officers, corporate management experts, organization and management analysts, planners and development management experts and system analysts

Bachelor of Business Administration (Tourism & Hospitality Management):

This program will definitely widen the students employment opportunities and upgrade management skills in the following areas:

- Hotels: Hotel/camp manager; food and beverage manager; front office manager; executive housekeeper; executive chef.
- Travel consultants/agents
- Tour operators
- Professional guide tour operator/mobile safaris
- Tourism officer, e.g., in the Department of Tourism
- Wildlife conservation manager
- Reservation officer, e.g., car and airline sector
- Finance officer for tourism and hospitality organisation
- Tourism researcher/lecturer
- Marketing manager, i.e for a tourism organisation or Botswana tourism
- Tourism Planning/Development officer, e.g., a mobile safari or for the Department of Tourism
- Events manager for conferences, leisure, exhibition etc

```
def business_model( )  
    arr = [ ]  
    items = "a","b","c"  
    items >> arr  
    return arr  
end
```

FACULTY OF EDUCATION



Study Programme

Bachelor of Education (Art and Design)

Duration (Years): 4 years

Specific Entry Requirements:

BGCSE/equivalent with a minimum grade of C in English Language.

Applicants with Diploma in Primary/Secondary Education with a specialisation in art or its equivalent enter at Level 300.

Applicants with a Diploma in Visual Arts from recognised institutions enter at Level 300.

Applicants with a Diploma in Primary/Secondary Education with a non-art specialisation or its equivalent enter at Level 200.

Applicants with a Certificate in Visual Arts from recognised institutions enter at Level 200.

Applicants with a Teaching Certificate or its equivalent enter at Level 100.

Application Cut-Off Points

Overall Points (Best 6 Subjects)

34

Bachelor of Education (Business)

Duration (Years): 4 years

Specific Entry Requirements:

BGCSE/equivalent with a minimum of grade C in English Language and Mathematics.

Applicants possessing an appropriate Diploma may enter at level 200 or 300 depending on the quality and number of credits obtained.

Application Cut-Off Points

Overall Points (Best 6 Subjects)

34

Bachelor of Education (Computer Science):

Duration: 4 years;

BGCSE/equivalent with a minimum of grade D in English Language, grade C in Mathematics and grades of C in any two from Physics, Biology, Chemistry, Computer Studies, OR a minimum of grade BB in Science Double Award or a minimum of grade A in Physical Science and a grade C in Biology, or equivalent.

For entry into the programme at higher level, applicants must have any one of the following:

- Transfer students from a Computer Science or equivalent programme from a higher institution considered equivalent to the University of Botswana
- Candidates holding a post-Secondary qualification, which is considered by the department as being at least equivalent to the Level 100 of the programme and so deemed to earn the candidate an exemption from Level 100 of the programme
- Candidates holding a post-secondary qualification who do not meet criteria b above may be required to take some Level 100 courses.

Application Cut-Off Points

Overall Points (Best 6 Subjects)

34

Programme Points

Option 1: 18 (Maths + 2 Pure Sciences) or (Maths + 1 Pure Science + Computer Studies)

Option 2: 20 (Maths + Science Double Award)

Bachelor of Education (Counselling)

Duration (Years): 4 years

Specific Entry Requirements:

BGCSE/equivalent with a minimum of grade C in English Language.

Holders of a Certificate in Education or its equivalent plus BGCSE with at least three grades at a minimum of grade C shall enter at Level 100. Relevant work experience in counselling, or guidance and counselling shall be an added advantage.

Holders of a Certificate in Education or its equivalent who do not meet the requirements above but who have experience in counselling, or guidance and counselling shall be admitted into Level 100 of the programme. Applicants seeking admission through this route shall submit recommendation letters and proof of experience in counselling, or guidance and counselling.

Applicants with a Diploma or its equivalent in Adult Education, Home Economics, Nursing, Physical Health and Recreation, Primary Education or Secondary Education, Social Work or Theology, or any other relevant field shall be admitted into either Level 200 or Level 300 on the basis of accumulated credits in the area of Counsellor Education. Relevant work experience shall be an added advantage.

Application Cut-Off Points

Overall Points (Best 6 Subjects)

34

Bachelor of Education (Early Childhood Development & Education)

Duration (Years): 4 years

Specific Entry Requirements:

BGCSE/equivalent with a minimum of grade C in English Language.

Applicants with a relevant Certificate shall enter at Level 100. Relevant work experience in an educational or child related setting shall be an added advantage.

Applicants with a relevant Diploma shall be admitted into Level 200 or 300 of the Degree Programme on the basis of accumulated credits in the area of education or child related setting. Relevant work experience in an educational or child related setting shall be an added advantage.

Application Cut-Off Points

Overall Points (Best 6 Subjects)

34

Bachelor of Education (Family and Consumer Sciences)

Duration (Years): 4 years

Specific Entry Requirements:

BGCSE/equivalent with a minimum of Grade C in English Language, Biology and/or Chemistry or related science combinations. A minimum of grade C in any Family and Consumer Sciences or Home Economics subject shall be an added advantage.

Applicants with a Diploma in Family and Consumer Sciences or Home Economics or a Diploma in Secondary Education from Colleges of Education or its equivalent shall be admitted into Level 200 or 300 of the Degree Programme on the basis of accumulated credits in the area of Family and Consumer Sciences or Home Economics.

Application Cut-Off Points

Overall Points (Best 6 Subjects)

34

Bachelor of Educational Leadership and Management

Duration (Years): 4 years

Specific Entry Requirements:

Applicants with a Diploma in Educational Leadership and Management or equivalent shall enter at Level 300 of the degree programme.

Applicants with a Diploma in Education or its equivalent shall be admitted into either Level 200 or 300 of the Degree Programme on the basis of accumulated credits in the area of Educational Leadership and Management or related areas. Relevant work experience in an educational setting shall be an added advantage.

Holders of a Teaching Certificate plus BGCSE will normally enter at level 100. Reference will be made to the articulation policy of the University of Botswana to determine the possibility of entering at other levels as appropriate.

Holders of a Teaching Certificate or its equivalent who do not meet the requirements above but have experience in an educational setting as managers will be admitted

into level 100. Applicants seeking admission through this route shall submit recommendation letters and proof of experience in teaching and evidence of prior learning.

Bachelor of Education (Lifelong Learning and Community Development)

Duration (Years): 4 years

Specific Entry Requirements:

BGCSE/equivalent with a minimum of grade C in English Language. Preference shall be given to applicants with some work experience in adult education, extension-work and community development.

Applicants possessing a Diploma in Adult Education or related field will be considered for entry at Level 300. Preference shall be given to applicants with some work experience in adult education, extension-work and community development.

Application Cut-Off Points

Overall Points (Best 6 Subjects)

34

Bachelor of Education (Science)

Duration (Years): 4 years

Specific Entry Requirements:

BGCSE with a minimum of grade D in English Language and a grade of C in Mathematics, and grades of C in any two from Biology, Chemistry, Physics, or a minimum of grade BB in Science Double Award or equivalent, or a minimum of grade A in Physical Science and a grade C in Biology, or equivalent.

Application Cut-Off Points

Overall Points (Best 6 Subjects)

34

Programme Points

Option 1: 18 (Maths + 2 Pure Sciences)

Option 2: 20 (Maths + Science Double Award)

Bachelor of Education (Secondary)

Duration (Years): 3 years

Specific Entry Requirements:

Applicants with a Diploma in Secondary Education or its equivalent shall be admitted into either Level 200 or 300 of the Degree Programme based on accumulated credits in the area of specialization. Teaching experience shall be an added advantage.

Bachelor of Education (Special Education)

Duration (Years): 4 years

Specific Entry Requirements:

BGCSE/equivalent with a minimum grade of D in English Language and grade C in Mathematics and one Science subject, or a minimum of grade BB in Science Double Award for those wishing to specialize in Science; a minimum grade of C in English Language for those wishing to specialize in Humanities.

Applicants who have a Diploma in Education or its equivalent, e.g. in Physical Education, Home Economics, Social work, Special Education, shall be admitted into either Level 200 or Level 300 based on accumulated credits in the area of Special Education. Teaching experience in Special Education shall be an added advantage.

Applicants who have a Certificate in Special Education or its equivalent plus BGCSE with at least three grades at a minimum of grade C shall be admitted into Level 100.

Application Cut-Off Points Science

Overall Points (Best 6 Subjects)

34

Programme Points

Option 1: 12 (Maths + 1 Pure Science)

Option 2: 20 (Maths + Science Double Award)

Humanities

Overall Points (Best 6 Subjects)

34

Bachelor of Music Education

Duration (Years): 4 years

Specific Entry Requirements:

BGCSE/equivalent with a minimum grade of C in English Language and have studied music.

Applicants with a 3 year Diploma in Primary/Secondary Education with a specialisation in music education or its equivalent shall normally enter at Level 300.

Applicants with a 2-year Diploma in Primary Education or its equivalent shall normally enter at Level 200.

Applicants with a Certificate in Primary Education or its equivalent shall enter at Level 100.

Application Cut-Off Points

Overall Points (Best 6 Subjects)

34

Bachelor of Primary Education

Duration (Years): 4 years

Specific Entry Requirements:

BGCSE/equivalent with a minimum grade of C in English Language. Applicants who want to specialise in Mathematics and/Science Education must have a minimum grade D in English language, and a grade C in Mathematics and/Science or Science Double Award.

Applicants with a 3-year Diploma in Primary Education or its equivalent shall normally enter at Level 300.

Holders of a 2-year Diploma in Primary Education or equivalent shall normally enter at Level 200.

Holders of Certificate in Primary Education or its equivalent shall enter at Level 100.

Application Cut-Off Points

Overall Points (Best 6 Subjects)

34

Bachelor of Sport Science (Exercise Science & Wellness)

Duration (Years): 4 years

Specific Entry Requirements:

BGCSE/equivalent with a minimum of grade C in English Language, Mathematics, Chemistry, Physics or Biology or a minimum of grade CC in Science Double Award

Applicants possessing relevant Certificate or Diploma in Exercise Science, or related field may be admitted to Level 200 or 300.

Application Cut-Off Points

Overall Points (Best 6 Subjects)

34

Programme Points

Option 1: 18 (Maths + Chemistry + Biology/Physics)

Option 2: 18 (Maths + Science Double Award)

Bachelor of Sport Science (Recreation & Sport Management)

Duration (Years): 4 years

Specific Entry Requirements:

BGCSE/equivalent with a minimum of grade C in English Language and Mathematics

Applicants possessing relevant Certificate or Diploma in Recreation and Sport Management, or a related field may be admitted to Level 200 or 300.

Application Cut-Off Points

Overall Points (Best 6 Subjects)

34

Bachelor of Sport Science (Physical Education & Coaching)

Duration (Years): 4 years

Specific Entry Requirements:

BGCSE/equivalent with a minimum of grade C in English Language, Mathematics, Chemistry, Physics or Biology or a minimum of grade CC in Science Double Award.

Applicants possessing relevant Certificate or Diploma in Physical Education Coaching, Sport Science or related field may be admitted to Level 200 or 300.

Application Cut-Off Points

Overall Points (Best 6 Subjects)

34

Programme Points

Option 1: 18 (Maths + Chemistry + Biology/Physics)

Option 2: 18 (Maths + Science Double Award)

Bachelor of Sport Science (Sport & Exercise Psychology)

Duration (Years): 4 years

Specific Entry Requirements:

BGCSE/equivalent with a minimum of grade C in English Language, Mathematics and Biology.

Applicants possessing relevant Certificate or Diploma in Psychology, Physical Education, Coaching, Sport Science, or a related field may be admitted to Level 200 or 300.

Application Cut-Off Points

Overall Points (Best 6 Subjects)

34

Diploma in Lifelong Learning and Community Development

Duration (Years): 2 years

Specific Entry Requirements:

BGCSE/equivalent. Preference shall be given to applicants with some work experience in adult education, extension work and community development.

Applicants who do not meet the above requirements but have BGCSE and evidence of relevant prior learning

and experience in adult education, extension work and community development may be considered. Applicants seeking admission through this route may be called for assessment.

Applicants possessing a Certificate in Adult Education or in a related field may be admitted to Level 200.

Application Cut-Off Points

Overall Points (Best 6 Subjects)

30



TUITION ESTIMATE PER ANNUM (FEES IN PULA) (BWP)

Resident and African Students
P 28 200

Non-Resident Students
P 56 100

International students fee
(Undergraduate/Postgraduate)
Administration Fee

Students from Africa
P 4 480

Students from other Continents
P 6 610

**For more info Contact
Student payments at UB,
Block 139, Office 144 or
Call: (+257) 355 4633/4634
Email:
studentpayments@ub.ac.bw**

TUITION ESTIMATE PER ANNUM (FEES IN PULA) (BWP)

Resident and African Students
P 30 300

Non-Resident Students
P 45 600

International students fee
(Undergraduate/Postgraduate)
Administration Fee

Students from Africa
P 4 480

Students from other Continents
P 6 610

**For more info Contact
Student payments at UB,
Block 139, Office 144 or
Call: (+257) 355 4633/4634
Email:
studentpayments@ub.ac.bw**

Postgraduate Diploma in Education

Duration (Years): 1 year

Specific Entry Requirements:

A relevant Bachelors degree of this University or its equivalent. The relevant degree is a degree in which an applicant must have majored in two teaching subjects in the Humanities or majored in one teaching subject in Business, Science, Computer Science, Mathematics and Family Consumer Science areas. All applicants who have been shortlisted for French as one of their major teaching subjects will be required to attend an interview.

- Applicants from the Humanities who have a major/minor combination will only be allowed to pursue one teaching subject



CAREER OPPORTUNITIES

The graduates/products of the Faculty of Education are mainly professional teachers, lectures and tutors, sports administrators who later in the careers become fulltime administrators and managers. Adult educators can serve in various capacities in government and the private sector as training officers developing human resources in the workplace, instructors in vocational centres, project officers, extension workers assisting the rural community development offices etc. Special educators work in schools, rehabilitation centres and other private institutions in the areas of specialisation such as hearing impaired, visually impaired and so on.





FACULTY OF ENGINEERING & TECHNOLOGY

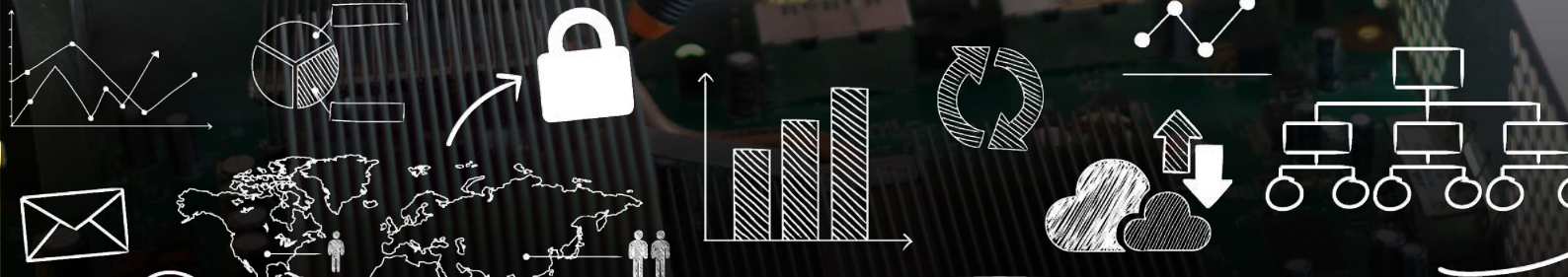

Study Programme

Bachelor of Engineering Civil
Bachelor of Engineering Electrical
Bachelor of Engineering Electronic
Bachelor of Engineering Industrial
Bachelor of Engineering Mechanical

Duration (Years): 5 years

Specific Entry Requirements:

There is no direct entry into the above programmes as admission is at level 200. Senior secondary school leavers should apply for entry to Bachelor of Science (General).

For admission into Level 200, applicants must have any one of the following:

- Level 100 of Bachelor of Science (General) or its equivalent with at least grade C in Mathematics and Physics OR
- A-Level qualification with at least grade C in Mathematics and Physics OR
- Relevant Diploma qualification of this University or equivalent qualification from a recognized institution.

Applicants possessing an appropriate Higher Diploma may be admitted directly to Level 300 of the relevant Bachelor's Degree in Engineering.

Bachelor of Architecture

Duration (Years): 5 years

Specific Entry Requirements:

BGCSE/equivalent with a minimum of Grade D in English Language, a minimum of Grade C in Mathematics, either a minimum of Grade C in Physics or Grade BB in Science Double Award, and a minimum of Grade C in Art or in Design and Technology.

Applicants with credits towards a degree from other Post-Secondary Educational institutions are eligible to apply and may receive advanced credit for their prior studies in comparable courses.

All selected applicants are required to attend an interview with Department of Architecture and Planning and are advised that it would be an advantage to bring a portfolio containing evidence of interest in visual arts and/or design. Admission into the programme is subject to the positive result of the interview.

Application Cut-Off Points

Overall Points (Best 6 Subjects)
34

Programme Points

Option 1: 19 (Maths + Physics + Art/Art & Design/ Design & Technology/ Geometrics) & Interview Score

Option 2: 27 (Maths + Science Double Award + Art/Art & Design/Design & Technology/ Geometrics) & Interview Score

Bachelor of Design and Technology Education

Duration (Years): 5 years

Specific Entry Requirements:

BGCSE or equivalent with a minimum of C in Design and Technology or Art and Design or equivalent qualification, a minimum of grade D in English Language, a minimum of grade C in Mathematics, and either a minimum of grade C in Physics or a minimum grade BB in Science Double award or equivalent.

Applicants in possession of an appropriate A-level qualification with at least C grades in Mathematics and any one of Physics, Chemistry, or Design and Technology may be admitted directly into Level 200 but will take Level 100 courses if necessary.

Admission into Level 300 shall be possession of appropriate higher (or a three-year) Diploma/Associate degree in Design and Technology/ Industrial Design/Graphic Design/ Interior Design/ Furniture Design or any other design related and equivalent programmes.

Application Cut-Off Points

Overall Points (Best 6 Subjects)
34

Programme Points

Option 1: 18 (Maths + Design & Technology/Art + Physics)

Option 2: 26 (Maths + Design & Technology/Art + Science Double Award)

Bachelor of Geomatics

Duration (Years): 4 years

Specific Entry Requirements:

BGCSE/equivalent with a minimum of grade D in English Language and a grade of C in Mathematics and Physics, and a grade of C in any one from Biology or Chemistry, or a minimum of grade BB in Science Double Award or equivalent.

For admission to level 200, applicants must have any one of the following:

- A-Level with at least grade C in Mathematics and Physics or its equivalent.
- An appropriate Diploma in Geomatics from UB or its equivalent with a minimum GPA of 2.5

Application Cut-Off Points

Overall Points (Best 6 Subjects)
34

Programme Points

Option 1: 18 (Maths + Physics + Biology/Chemistry)

Option 2: 20 (Maths + Science Double Award)

Bachelor of Industrial Design

Duration (Years): 5 years

Specific Entry Requirements:

BGCSE or equivalent with a minimum of C in Design and Technology or Art and Design or equivalent qualification, a minimum of grade D in English Language, a minimum of grade C in Mathematics, and either a minimum of grade C in Physics or a minimum grade BB in Science Double award or equivalent.

Applicants in possession of an appropriate A-level qualification with at least C grades in Mathematics and any one of Physics, Chemistry, or Design and Technology may be admitted directly into Level 200 but will take Level 100 courses if necessary.

Admission into Level 300 shall be possession of appropriate higher (or a three-year) Diploma/Associate degree in

Design and Technology/ Industrial Design/Graphic Design/ Interior Design/Furniture Design or any other design related and equivalent programmes.

Application Cut-Off Points

Overall Points (Best 6 Subjects)
34

Programme Points

Option 1: 18 (Maths + Design & Technology/Art + Physics)

Option 2: 26 (Maths + Design & Technology/Art + Science Double Award)

Bachelor of Real Estate

Duration (Years): 4 years

Specific Entry Requirements:

BGCSE/equivalent with a minimum of grade C in Mathematics and English Language.

Applicants possessing a Diploma in Land Management, Land Administration, Estate Management, Geomatics, Land Surveying, Cartography, GIS, or its equivalent with a minimum GPA of at least 3.0 may be admitted directly into Level 200 but will take Level 100 courses if necessary.

Application Cut-Off Points

Overall Points (Best 6 Subjects)
41

Bachelor of Science in Urban and Regional Planning

Duration (Years): 4 years

Specific Entry Requirements:

BGCSE/equivalent with a minimum of Grade C in English Language, Mathematics, and Geography. Preference will be given to candidates with a minimum of grade C in Art or Design and Technology.

Application Cut-Off Points

Overall Points (Best 6 Subjects)
40

Programme Points

Option 1: (Maths, English Language, Geography, Art/ Design & Technology)

Option 2: (Maths, English Language and Geography)

Master of Arts Professional Degree in Urban and Regional Planning

Duration (Years): 1 year

Specific Entry Requirements:

A Bachelor of Science degree in Urban and Regional Planning with a minimum of CGPA 3.0 may be admitted into this internationally recognised programme, which is accredited by the Royal Town Planning Institute, UK.

(<http://www.rtpi.org.uk/item/3779/23/5/3>)

TUITION ESTIMATE PER ANNUM (FEES IN PULA) (BWP)

Resident and African Students
P 37 200

Non-Resident Students
P 74 700

**International students fee
(Undergraduate/Postgraduate)
Administration Fee**

Students from Africa
P 4 480

Students from other Continents
P 6 610

**For more info Contact
Student payments at UB,
Block 139, Office 144 or
Call: (+257) 355 4633/4634
Email:
studentpayments@ub.ac.bw**



CAREER OPPORTUNITIES

- Engineers
- Architects and Planners
- Industrial Designers
- Design and Technology
- Teachers
- Technologists
- Technicians

Employment opportunities are in the foreseeable future unlimited owing to the fact that graduates of the programmes offered in the Faculty find employment easily and the industry is growing faster than the nation's output of Engineers, architects and Career Opportunities planners, industrial designers, design and technology teachers, technologists and technicians. Some of the possible places of employment are Botswana Power Corporation, Botswana Telecommunication Coop, Botswana Telecommunication Authority, Botswana Railway, Design & Technology based secondary schools, Botswana Meat Commission, Breweries, Botswana Vaccine institute, Water utilities, Private organizations, Science labs attached to educational and research Institutions. Architects, urban planners and real estate graduates find employment with central government ministries and departments notably the Ministry of Infrastructure, Science and Technology and the Ministry of Lands and Housing; municipal and district councils; land boards; parastatals; and the private sector

FACULTY OF HEALTH SCIENCES



Study Programme

Bachelor of Nursing Science (Generic)

Duration (Years): 4 years

Specific Entry Requirements:

BGCSE/equivalent with a minimum of grade D in English Language and grade C in Mathematics, and grades of C in any two from Biology, Chemistry, Physics, or a minimum of grade BB in Science Double Award or equivalent or a minimum of grade A in Physical Science and a grade C in Biology, or equivalent.

Application Cut-Off Points

Overall Points (Best 6 Subjects)

34

Programme Points

Option 1: 21 (Maths + two pure Sciences)

Option 2: 23 (Maths + Science Double Award)

Bachelor of Nursing Science (Completion)

Duration (Years): 2 years

Specific Entry Requirements:

Diploma in General Nursing or equivalent; a minimum of two years nursing experience following completion of the Diploma; current or acceptable registration with the Nursing Council; BGCSE/equivalent with a minimum of grade C in combined science or grade E in any one of Biology, Chemistry, Physics and a minimum of grade E in other four subjects.

Bachelor of Science (Cytotechnology and Histotechnology Sciences)

Duration (Years): 4½ years

Specific Entry Requirements:

There is no direct entry into the Bachelor of Science (Cytotechnology and Histotechnology Sciences) degree programme. Senior Secondary School Leavers should apply for entry to Bachelor of Science (General). Such candidates shall enrol into Level 100 science courses at first instance, and upon successful completion of the science courses apply to transfer to the Bachelor of Science (Cytotechnology and Histotechnology Sciences) programme.

Applicants will be required to have attained the following or their equivalent, in addition to prescribed GEC courses: completed Bachelor of Science Year 1 or its equivalent and have passed BIO111 Principles of Biology; BIO112 Diversity

of Plants and Animals; CHE101 General Chemistry I; CHE102 General Chemistry II; MAT111 Introductory Mathematics I; MAT122 Introductory Mathematics II; PHY112 Geometrical Optics, Mechanics, Vibrations and Waves; and PHY122 Electricity and Magnetism may apply to transfer to the Bachelor of Science (Cytotechnology and Histotechnology Sciences) degree programme.

Applicants possessing a Diploma in Medical Laboratory Technology obtained from the Institute of Health Sciences or its equivalent and registered with Botswana Health Professions Council as a Medical Laboratory Technician will be admitted into Level 200.

Holders of A-Level qualification with a minimum of grade C in Chemistry, Mathematics, and Biology/Physics will be admitted into Level 200

Bachelor of Science (Environmental Health)

Duration (Years): 4 years

Specific Entry Requirements:

BGCSE/equivalent with a minimum of grade D in English Language and a grade of C in Mathematics, and grades of C in Biology, Chemistry and Physics, or a minimum of grade BB in Science Double Award or equivalent, or a minimum of grade A in Physical Science and a grade C in Biology, or equivalent.

For admission to level 200, applicants must have any one of:

- Level 100 of the Bachelor of Science (General) with at least grade C in Biology, Chemistry, Mathematics and Physics or its equivalent.
- Applicants with a Diploma in Environmental Health shall be admitted into level 200 or 300 based on accumulated credits in the area of environmental health.

Application Cut-Off Points

Overall Points (Best 6 Subjects)

34

Programme Points

Option 1: 24 (Maths + 3 Pure Sciences)

Option 2: 20 (Maths + Science Double Award)

Bachelor of Science (Medical Laboratory Sciences)

Duration (Years): 4½ years

Specific Entry Requirements:

There is no direct entry into the Bachelor of Science (Medical Laboratory Sciences) degree programme. Senior Secondary School Leavers should apply for entry to Bachelor of Science (General). Such candidates shall enrol into Level 100 of science courses at first instance, and upon successful completion of the science courses apply to transfer to the Bachelor of Science (Medical Laboratory Sciences) programme.

Applicants will be required to have attained the following or their equivalent, in addition to prescribed GEC courses: completed Bachelor of Science Year 1 and have passed BIO111 Principles of Biology; BIO112 Diversity of Plants and Animals; CHE101 General Chemistry I; CHE102 General Chemistry II; MAT111 Introductory Mathematics I; MAT122 Introductory Mathematics II; PHY112 Geometrical Optics, Mechanics, Vibrations and Waves; and PHY122 Electricity and Magnetism, may apply to transfer to the Bachelor of Science (Medical Laboratory Sciences) degree programme.

Applicants possessing a Diploma in Medical Laboratory Technology obtained from the Institute of Health Sciences or its equivalent, with a minimum of two years relevant work experience and registered with Botswana Health Professions Council as a Medical Laboratory Technician will be admitted into Level 200 but will be exempted from some courses in Level 300.

Holders of A-Level qualification, with a minimum of grade C in Chemistry, Mathematics and Biology/Physics will be admitted into Level 200

Bachelor of Pharmacy

Duration (Years): 5 years

Specific Entry Requirements:

There is no direct entry into the above programme as admission is at level 200. Senior Secondary School Leavers should apply for entry to Bachelor of Science (General).

Applicants who have completed BSc Year 1 and have passed Biology, Chemistry, Mathematics, and Physics may apply to transfer to the Bachelor of Pharmacy programme.

Applicants who hold Advanced Level passes in (i) Chemistry with B or better, (ii) Mathematics, (iii) Biology and (iv) Physics with grade C or better will be admitted into Level 200, but will be required to take GEC courses COM101 and COM102 if not already done.

Applicants who hold a Diploma in Pharmacy Technician obtained from Institute of Health Sciences or its equivalent shall be admitted into Level 200, but will be required to take GEC courses COM101 and COM102 if not already done. These candidates will not be exempted from *practicums*.

Holders of a degree in Pharmaceutical Science will be considered for advanced placement on-a-case-by-case basis with the decision guided by other pharmacy courses already completed, the duration and the area of pharmacy practice since graduation. However, Pharmacy Practice and Pharmacotherapeutics courses will be mandatory.

An applicant with a BSc degree in chemistry/biological science or equivalent may be exempted from equivalent courses prescribed in the degree programme, subject to the recommendations of the School.

Applicants may be interviewed and personal and professional behaviours will be considered in the process.

**TUITION ESTIMATE PER
ANNUM (FEES IN PULA)
(BWP)**

Resident and African Students
P 37 200

Non-Resident Students
P 74 700

**International students fee
(Undergraduate/Postgraduate)
Administration Fee**

Students from Africa
P 4 480

Students from other Continents
P 6 610

**For more info Contact
Student payments at UB,
Block 139, Office 144 or
Call: (+257) 355 4633/4634
Email:
studentpayments@ub.ac.bw**



CAREER OPPORTUNITIES

Ample career opportunities exist for graduates in the Health Sciences. The range of programmes offered in the faculty of Health Sciences prepares graduates to be healthcare practitioners in various health facilities in Botswana or elsewhere. Graduates can become managers of units and coordinators of programmes within hospitals, local authorities and industry, environmental health officers, laboratory scientists, nursing officers and nursing specialists. In addition, graduates can find opportunities in clinical research and have the opportunity of joining the Institute of Health Sciences or the University as lecturers.

Graduates may choose to divert to related areas of study or practice. For instance, environmental health graduates may divert to Biology and Ecology, nurses may divert into insurance areas, and laboratory scientists divert into medical sales work. In addition to careers mentioned above graduates are attractive to international markets

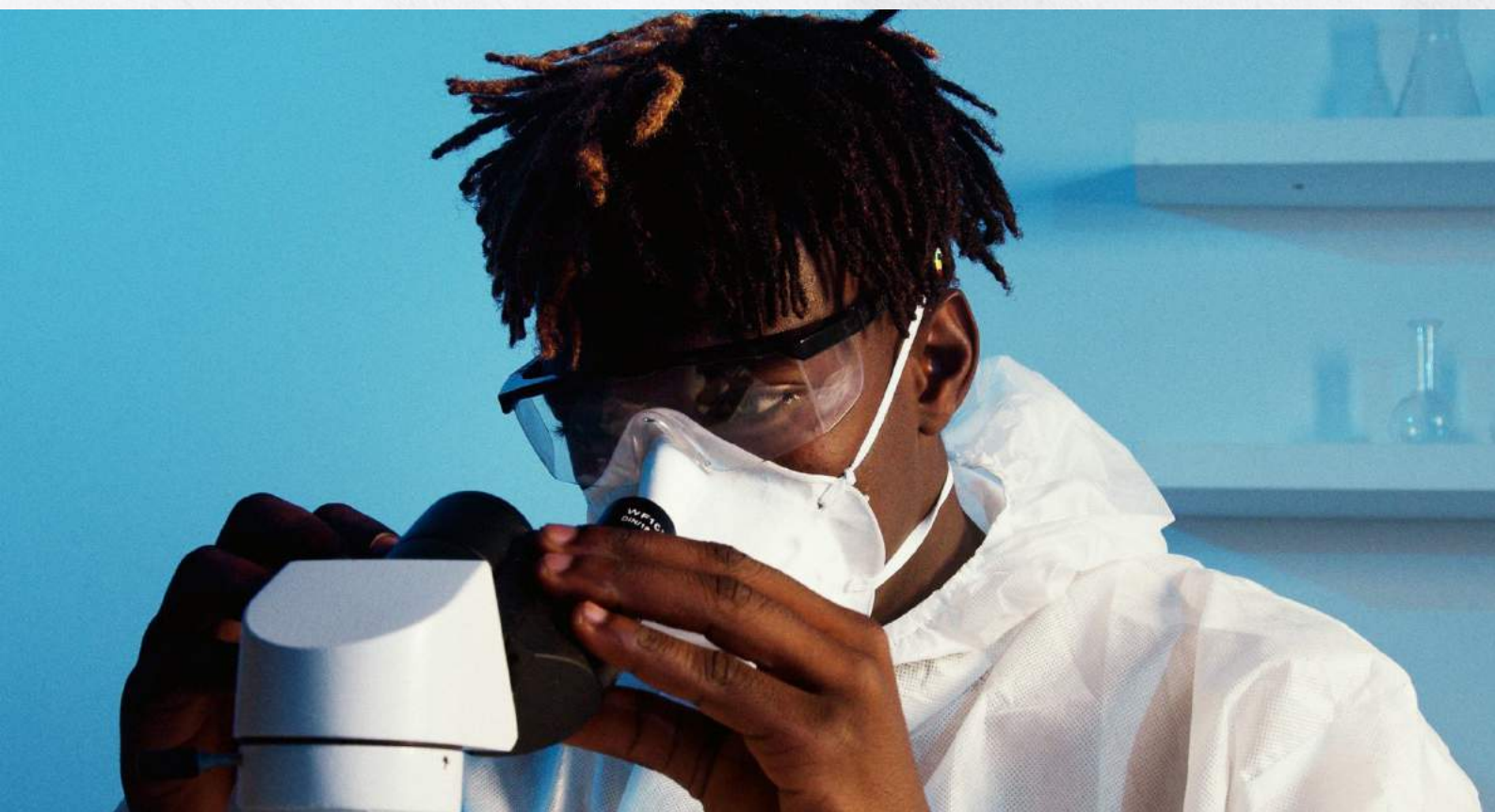





FACULTY OF HUMANITIES

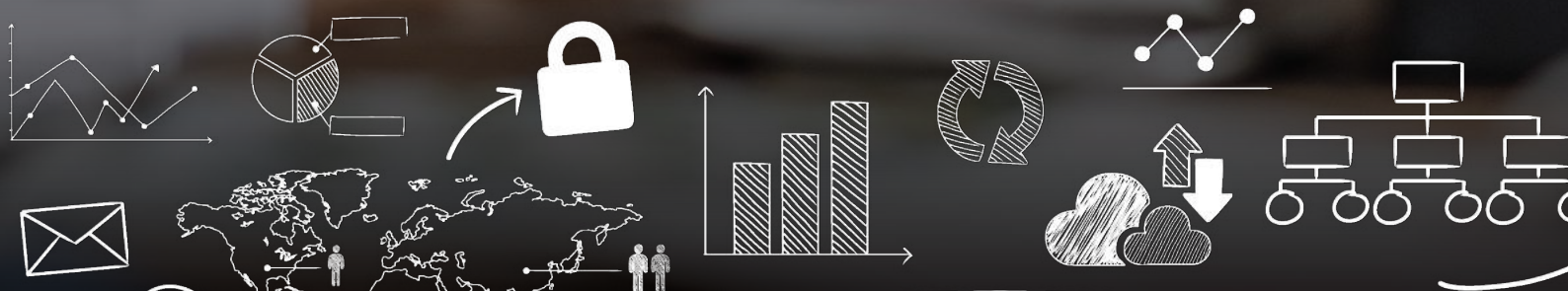

Study Programme

Bachelor of Arts

Duration (Years): 4 years

Specific Entry Requirements:

BGCSE/equivalent with a minimum of grade C in English Language.

Applicants possessing a Diploma qualification from other tertiary institutions may be considered for entry at Level 100, 200 depending on the quality and number of credits obtained and subject combinations.

Application Cut-Off Points

Overall Points (Best 6 Subjects)

34

Bachelor of Arts (Chinese Studies)

Duration (Years): 4 years

Specific Entry Requirements:

BGCSE/equivalent with a minimum of grade C in English Language.

Application Cut-Off Points

Overall Points (Best 6 Subjects)

34

Bachelor of Arts (Information and Knowledge Management)

Duration (Years): 4 years

Specific Entry Requirements:

BGCSE/equivalent with a minimum of grade C in English Language. Applicants intending to major in Social Sciences or Science subjects must obtain a minimum of grade C in Mathematics or Computer Science.

Applicants possessing a Diploma in Library and Information Studies or Diploma in Archives and Records Management from the University of Botswana or equivalent qualification from a recognized institution may be admitted into Level 300.

Applicants possessing a Certificate in Library and Information Studies or Certificate in Archives and Records Management from the University of Botswana or its equivalent from a recognized institution may be admitted into Level 200.

Application Cut-Off Points

Overall Points (Best 6 Subjects)

34

Bachelor of Digital Media:

Duration (Years): 4 years

Specific Entry Requirements:

BGCSE/equivalent with a minimum of grade C in English Language.

Candidates who do not meet above requirements but have a grade C in English Language and work experience of minimum two (2) years in the media industry may be admitted into level 100.

Candidates who have the BGCSE/equivalent and the Certificate in media related field from a recognised institution may be admitted directly to Level 100 of the programme.

Candidates with a Diploma in a media related field or its equivalent may be admitted into either Level 200 or 300 of the programme on the basis of accumulated credits in the areas of digital media or multimedia.

Bachelor of Information and Knowledge Management (Knowledge Management): 4 years; BGCSE/equivalent with a minimum of grade C in English Language.

Applicants possessing a Diploma in Library and Information Studies or Diploma in Archives and Records Management from the University of Botswana or equivalent qualification from a recognized institution may be admitted into Level 300.

Applicants possessing a Certificate in Library and Information Studies or Certificate in Archives and Records Management from the University of Botswana or its equivalent from a recognized institution may be admitted into Level 200.

Application Cut-Off Points

Overall Points (Best 6 Subjects)

34

Bachelor of Fine Arts (Theatre)

Duration (Years): 4 years

Specific Entry Requirements:

BGCSE/equivalent with a minimum of grade C in English

Language. Applicants with previous experience of performing arts shall be preferred.

Applicants with a recognized Diploma in Theatre Studies may be admitted directly to level 200 or 300 of the programme.

Applicants in possession of a recognized Certificate in Theatre Studies, with at least four grades of C and a minimum of grade E in English Language in the BGCSE/ equivalent may be considered for Level 100 of the degree programme.

Application Cut-Off Points

Overall Points (Best 6 Subjects)

34

Bachelor of Information and Knowledge Management (Knowledge Management)

Duration (Years): 4 years

Specific Entry Requirements:

BGCSE/ equivalent with a minimum of grade C in English Language.

Applicants possessing a Diploma in Library and Information Studies or Diploma in Archives and Records Management from the University of Botswana or equivalent qualification from a recognized institution may be admitted into Level 300.

Applicants possessing a Certificate in Library and Information Studies or Certificate in Archives and Records Management from the University of Botswana or its equivalent from a recognized institution may be admitted into Level 200.

Application Cut-Off Points

Overall Points (Best 6 Subjects)

34

Bachelor of Information and Knowledge Management (Archives and Records Management)

Duration (Years): 4 years

Specific Entry Requirements:

BGCSE/ equivalent with a minimum of grade C in English Language.

Applicants possessing a Diploma in Library and Information Studies or Diploma in Archives and Records

Management from the University of Botswana or equivalent qualification from a recognized institution may be admitted into Level 300.

Applicants possessing a Certificate in Library and Information Studies or Certificate in Archives and Records Management from the University of Botswana or its equivalent from a recognized institution may be admitted into Level 200.

Application Cut-Off Points

Overall Points (Best 6 Subjects)

34

Bachelor of Information and Knowledge Management (Library and Information Studies)

Duration (Years): 4 years

Specific Entry Requirements:

BGCSE/ equivalent with a minimum of grade C in English Language.

Applicants possessing a Diploma in Library and Information Studies or Diploma in Archives and Records Management from the University of Botswana or equivalent qualification from a recognized institution may be admitted into Level 300.

Applicants possessing a Certificate in Library and Information Studies or Certificate in Archives and Records Management from the University of Botswana or its equivalent from a recognized institution may be admitted into Level 200.

Application Cut-Off Points

Overall Points (Best 6 Subjects)

34

Bachelor of Information Systems (Information Management)

Duration (Years): 4 years

Specific Entry Requirements:

BGCSE/ equivalent with a minimum of grade C in English Language and Mathematics.

Application Cut-Off Points

Overall Points (Best 6 Subjects)

34

Bachelor of Media Studies

Duration (Years): 4 years

Specific Entry Requirements:

BGCSE/equivalent with a minimum of grade C in English Language. Applicants with work experience in Media shall be preferred.

Applicants with a recognized Diploma in Media Studies may be admitted directly to level 200/300 of the programme. Applicants in possession of a recognized Certificate in Media Studies, with at least four grades of C and a minimum of grade E in English Language in the BGCSE/equivalent may be considered for Level 100 of the degree programme.

Application Cut-Off Points

Overall Points (Best 6 Subjects)

34

Bachelor of Pastoral Care and Counselling:

Duration (Years): 4 years years;

Specific Entry Requirements:

BGCSE/equivalent with a minimum of grade C in English Language.

Holders of a BGCSE who do not meet the above requirement shall be admitted under Mature Age Entry Scheme.

Holders of Diploma in Theology and Religious Studies from an accredited institution shall be admitted in the second year of the programme.

Holders of a Junior Certificate of Education, who have many years of experience in Pastoral Care and Counselling can be admitted in the first year of the programme provided they have satisfied the Mature Age Entry requirements.

Application Cut-Off Points

Overall Points (Best 6 Subjects)

34

Bachelor of Portuguese Language and Lusophone Studies

Duration (Years): 4 years

Specific Entry Requirements:

BGCSE/equivalent with a minimum of grade C in English Language.

Application Cut-Off Points

Overall Points (Best 6 Subjects)

34

Bachelor of Public Relations and Integrated Communication

Duration (Years): 4 years

Specific Entry Requirements:

BGCSE/equivalent with a minimum of grade C in English Language.

Candidates who do not meet above requirements, but have a grade C in English Language and work experience of minimum two (2) years in the Media industry may be admitted into level 100.

Candidates who have the BGCSE/ equivalent and the Certificate in Media related field from a recognised institution may be admitted directly to Level 100 of the programme.

Candidates with a Diploma in a Media related field or its equivalent may be admitted into either Level 200 or 300 of the programme on the basis of accumulated credits in the areas of Digital Media or Multimedia.

Application Cut-Off Points

Overall Points (Best 6 Subjects)

34

Diploma in Archives and Records Management

Duration (Years): 2 years

Specific Entry Requirements:

BGCSE/equivalent with a minimum of grade C in English Language. Applicants with at least one-year work experience in a registry, archives, or records centre will be preferred.

Applicants who obtained a Credit in the Certificate in Archives and Records Management from this University or equivalent qualification from a recognized institution shall be admitted directly to Level 200.

Applicants with at least one-year post Certificate work experience in a registry, archives, or records centre will be preferred.

Applicants with Pass in the Certificate in Archives and Records Management and have 2 years relevant work experience shall be admitted to Level 200.

Application Cut-Off Points

Overall Points (Best 6 Subjects)

30

Diploma in Library and Information Studies

Duration (Years): 2 years

Specific Entry Requirements:

BGCSE/equivalent with a minimum of grade C in English Language. Applicants with at least one-year work experience in a library or related institution will be preferred.

Applicants possessing a Certificate in Library and Information Studies of this University or equivalent qualification from a recognized institution shall be admitted directly to Level 200.

Applicants with at least one-year post Certificate work experience in a library or related institution will be preferred.

Application Cut-Off Points

Overall Points (Best 6 Subjects)

30

Certificate in Archives and Records Management

Duration (Years): 1 year **(offered over 2 winter sessions)**.

Specific Entry Requirements:

BGCSE/equivalent. Applicants with at least one year work experience in a registry, archives, or records centre will be preferred.

Holders of a Junior Certificate with over three (3) years working experience in a registry, archives or records centre will be considered for admission.

Application Cut-Off Points

Overall Points (Best 6 Subjects)

30

Certificate in Library and Information Studies

Duration (Years): 1 year **(offered over 2 winter sessions)**.

Specific Entry Requirements:

BGCSE/equivalent. Applicants with at least one-year work experience in a library or information resource centre will be preferred.

Holders of a Junior Certificate with over three (3) years working experience in a library or information resource environment will be considered for admission.

Application Cut-Off Points

Overall Points (Best 6 Subjects)

30

Applicants with BGCSE/ equivalent with a minimum of grade E in English Language may be considered for the Bachelor's Degree programmes in the Faculty of Humanities.



TUITION ESTIMATE PER ANNUM (FEES IN PULA) (BWP)

**Resident and African Students
P 28 200**

**Non-Resident Students
P 56 100**

**International students fee
(Undergraduate/Postgraduate)
Administration Fee**

**Students from Africa
P 4 480**

**Students from other Continents
P 6 610**

**For more info Contact
Student payments at UB,
Block 139, Office 144 or
Call: (+257) 355 4633/4634
Email:
studentpayments@ub.ac.bw**



CAREER OPPORTUNITIES

Graduate with a qualification in Chinese Studies can find employment opportunities in a wide range of sectors, such as:

- International trade
- Banking
- Diplomacy and International organizations
- The civil service
- Tourism
- Education

French graduates who speak French are in constant demand in a wide range of sectors such as:

- banking and finance,
- international markets analysis
- diplomacy,
- hotel management,
- international trade,
- journalism and media,
- aviation,
- national security,
- education,
- translation and interpretation,
- health care,
- customer service,
- tourism,
- law enforcement.

French is the international language of the culinary arts, fashion, theatre, visual arts, dance and architecture. The list is endless.

Historians and archaeologists by training may seek careers in any field that puts a premium on:

- Research and making sense of diverse information.
- Critical interpretation and judgement of sources.
- Narrative explanation and situational or policy analysis.

- The production of interesting and usable knowledge.
- The writing of lucid and accessible reports for publication

NB: our past graduates range from teachers and lecturers (in our own and many other departments of the University) to cultural resource managers, researchers and policy analysts, editors, publishers, and some notable journalists and politicians

Graduates in Information Studies can find employment as:

- Information Officer
- Documentation Manager
- Information Manager (managing the strategic information resources in an enterprise)
- Records Manager (managing the business records of an enterprise)
- Web manager Creates, maintains and develops a website for an enterprise)
- Information broker (deliver information retrieval service and value-adding of information) • Information Consultant (advice on information systems and the management of information as an economic resource, especially those in electronic format)
- System analysts
- Information Systems managers
- Marketing Researcher (research on the information needs of decision-makers)
- Indexer (organize information for electronic databases)

Graduates in Media Studies can find employment as:

- Media Planner
- Multimedia Specialist
- Public Relations Specialist
- Programme Researcher, Broadcasting/Film/Video Television/Film/Video Producer
- Runner, Broadcasting/Film/ Video
- Advertising and Promotional Executive
- Print/ Broadcasting Journalist
- Public Information Officer
- Market Researcher

- Writer
- Typical employers
- Media Companies
- Communication Agencies
- Marketing Organization
- Civil Service
- Higher education Institutions such as Colleges and Universities

Theology and Religious Studies graduates will be able to handle a number of situations and may work as:

- Institutional Counsellor: e.g. church, bank, NGOs etc
- School teacher: religious and/moral education
- Guidance and Counselling teacher
- Youth and family counsellor
- Prison Chaplain
- Police Officer
- Soldier
- Newspaper Journalist
- Politician and legislative adviser

VISUAL AND PERFORMING ARTS THEATRE STUDIES graduates can get employment as:

- Acting
- Directing
- Stage Managing
- Script Writing
- Community Theatre/Theatre for Development
- Set, Costume and Lighting

Design Advertising, Public Relations and Event Coordinating

- Radio and Television
- Teaching
- Art Administration

Portuguese studies graduates can find employment as:

- International business consultant
- Diplomatic service, foreign correspondent
- Civil Servant, immigration officer
- Journalist/translator/ interpreter
- Tourism officer, publisher, international agent
- Teacher, cultural-business consultant and researcher





FACULTY OF MEDICINE



Study Programme

Bachelor of Medicine Bachelor of Surgery

Duration (Years): 5 years

Specific Entry Requirements:

There is no direct entry into this programme, Senior Secondary School leavers should apply for entry to the Bachelor of Science (General).

Applicants may be admitted upon successful completion of Level 100 of Bachelor of Science (General) programme from University of Botswana or equivalent qualifications from other institutions with a cumulative grade point average of 3.5. Applicants should have passed Chemistry and two additional science courses from Mathematics, Biology, Physics with a minimum grade point of 3.0 for each course.

Holders of A-level qualifications with a minimum grade point of 3.0 in Chemistry and two additional science courses from Mathematics, Biology, Physics will be considered for direct entry into the MBBS programme.

Holders of a Bachelor's degree qualification with a minimum of second class upper division (2(1)) and had at least two sciences in the first year of the qualification are also eligible to apply

Applicants into this programme will have to complete another application form which forms part of the selection process at the Faculty of Medicine. The form will be posted on the website beginning of April 2023.

TUITION ESTIMATE PER ANNUM (FEES IN PULA) (BWP)

Resident and African Students
P 41 400

Non-Resident Students
P 82 500

International students fee
(Undergraduate/Postgraduate)
Administration Fee

Students from Africa
P 4 480

Students from other Continents
P 6 610

**For more info Contact
Student payments at UB,
Block 139, Office 144 or
Call: (+257) 355 4633/4634
Email:
studentpayments@ub.ac.bw**



CAREER OPPORTUNITIES

Botswana has an acute need for medical practitioners, and this therefore places our graduates at a great advantage. Majority of doctors work in government clinics and hospitals but can also work in private clinics and hospitals and in academic institutions. However, many employment opportunities exist in other countries and international organizations including United Nations agencies (WHO, UNICEF, UNAIDS), the World Bank and regional organizations.

Employment in other countries may require the fulfilment of specific licensing and registration regulations.



UNIVERSITY OF BOTSWANA

FACULTY OF SCIENCE

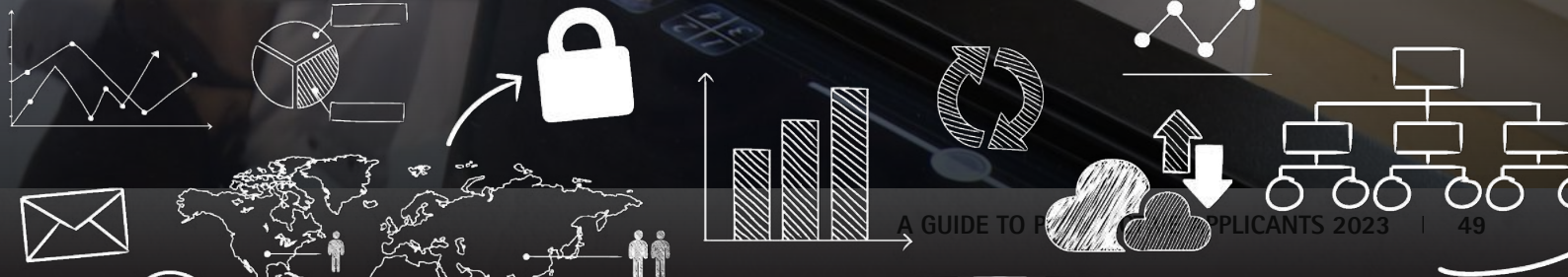

Study Programme

Bachelor of Science (General)

Duration (Years): 4 years

Specific Entry Requirements:

BGCSE/equivalent with a minimum of grade D in English Language and a grade of C in Mathematics, and grades of C in any two from Biology, Chemistry, Physics, or a minimum of grade BB in Science Double Award or equivalent, or a minimum of grade A in Physical Science and a grade C in Biology, or equivalent.

Upon attainment of appropriate qualifying grades in Level 100, students may continue in BSc or apply to enter Level 100 of Bachelor of Medicine Bachelor of Surgery (MBBS) or enter Level 200 of the Bachelor's Degree in Engineering, Bachelor of Pharmacy, Bachelor of Science (Medical Laboratory Sciences) and Bachelor of Science (Cytotechnology and Histotechnology Sciences).

Application Cut-Off Points

Overall Points (Best 6 Subjects)

34

Programme Points

Option 1: 21 (Maths + 2 Pure Sciences)

Option 2: 23 (Maths + Science Double Award)

Bachelor of Science (Computer Science)

Duration (Years): 4 years

Specific Entry Requirements:

BGCSE/equivalent with a minimum of grade D in English Language, grade C in Mathematics and grades of C in any two from Physics, Biology, Chemistry, Computer Studies, OR a minimum of grade BB in Science Double Award OR a minimum of grade A in Physical Science and grade C in Biology or its equivalent.

For entry into the program at a higher level, applicants must have any one of the following:

- Transfer students from a Computer Science or equivalent program from a higher institution considered equivalent to the University of Botswana.
- Candidates holding a post Secondary qualification which is considered by the department as being at least equivalent to the Level 100 of the programme

and so deemed to earn the candidate an exemption from Level 100 of the programme.

- Candidates holding a post secondary qualification who do not meet criteria "b" above may be required to take some Level 100 courses.

Application Cut-Off Points

Overall Points (Best 6 Subjects)

34

Programme Points

Option 1: 18 (Maths + 2 Pure Sciences) or (Maths + 1 Pure Science + Computer Studies)

Option 2: 20 (Maths + Science Double Award)

Bachelor of Information Systems (Computer Information Systems)

Duration (Years): 4 years

Specific Entry Requirements:

BGCSE/equivalent with a minimum of grade D in English Language, grade C in Mathematics and grades of C in any two from Physics, Biology, Chemistry, Computer Studies, OR a minimum of grade BB in Science Double Award OR a minimum of grade A in Physical Science and grade C in Biology or its equivalent

For entry into the program at a higher level applicants must have any one of the following:

- Transfer students from a Computer Science or Information Systems or equivalent programme from a higher institution considered equivalent to the University of Botswana.
- Candidates holding a post Secondary qualification which is considered by the department as being at least equivalent to the level 100 of the programme and so deemed to earn the candidate an exemption from Level 100 of the programme.
- Candidates holding a post secondary qualification who do not meet criteria "b" above may be required to take some Level 100 courses.

Application Cut-Off Points

Overall Points (Best 6 Subjects)

34

Programme Points

Option 1: 18 (Maths + 2 Pure Sciences) or (Maths + 1 Pure Science + Computer Studies)

Option 2: 20 (Maths + Science Double Award)

Bachelor of Science (Information Technology)

Duration (Years): 4 years

Specific Entry Requirements:

BGCSE/equivalent with a minimum of grade D in English Language, grade C in Mathematics and grades of C in any two from Physics, Biology, Chemistry, Computer Studies, OR a minimum of grade BB in Science Double Award OR a minimum of grade A in Physical Science and grade C in Biology or its equivalent

For entry into the programme at a higher level applicants must have any one of the following:

- Transfer student from an Information Technology or equivalent programme from a higher institution considered equivalent to the University of Botswana.
- Candidates holding a post Secondary qualification which is considered by the department as being at least equivalent to the level 100 of the programme and so deemed to earn the candidate an exemption from Level 100 of the programme.
- Candidates holding a post secondary qualification who do not meet criteria "b" above may be required to take some Level 100 courses.

Application Cut-Off Points

Overall Points (Best 6 Subjects)

34

Programme Points

Option 1: 18 (Maths + 2 Pure Sciences) or (Maths + 1 Pure Science + Computer Studies)

Option 2: 20 (Maths + Science Double Award)

Bachelor of Science (Computing with Finance)

Duration (Years): 4 years

Specific Entry Requirements:

BGCSE/equivalent with a minimum of grade C in English Language, grade C in Mathematics and grades of C in any two from Physics, Biology, Chemistry, Computer Studies, OR a minimum of grade BB in Science Double Award OR a minimum of grade A in Physical Science and grade C in Biology or its equivalent

For entry into the programme at a higher level applicants must have any one of the following:

- Transfer student from a Computing with Finance or equivalent programme from a higher institution considered equivalent to the University of Botswana.
- Candidates holding a post Secondary qualification which is considered by the department as being at least equivalent to the level 100 of the programme and so deemed to earn the candidate an exemption from Level 100 of the programme.
- Candidates holding a post secondary qualification who do not meet criteria "b" above may be required to take some Level 100 courses.

Application Cut-Off Points

Overall Points (Best 6 Subjects)

34

Programme Points

Option 1: 18 (Maths + 2 Pure Sciences) or (Maths + 1 Pure Science + Computer Studies)

Option 2: 20 (Maths + Science Double Award)

Bachelor of Science in Applied Geophysics

Duration (Years): 4 years

Specific Entry Requirements:

BGCSE/equivalent with a minimum of grade D in English Language and a grade of C in Mathematics, Chemistry, and Physics, or a minimum of grade BB in Science Double Award or equivalent, or a minimum of grade A in Physical Science and a grade C in Biology, or equivalent.

Applicants may be admitted to Level 200 if they have successfully completed Bachelor of Science Level 100 with passes in each of Mathematics, Chemistry, Physics and Geology courses.

Application Cut-Off Points

Overall Points (Best 6 Subjects)

34

Programme Points

Option 1: 18 (Maths + Physics + Chemistry)

Option 2: 20 (Maths + Science Double Award)

Bachelor of Science in Physics with Meteorology

Duration (Years): 4 years

Specific Entry Requirements:

BGCSE/equivalent with a minimum of grade D in English Language and a grade of C in Mathematics, Chemistry, and Physics, or a minimum of grade BB in Science Double Award or equivalent, or a minimum of grade A in Physical Science and a grade C in Biology, or equivalent.

Applicants may be admitted to Level 200 if they have successfully completed Bachelor of Science Level 100 with passes in each of Mathematics, Chemistry and Physics courses.

Application Cut-Off Points

Overall Points (Best 6 Subjects)
34

Programme Points

Option 1: 18 (Maths + Physics + Chemistry)

Option 2: 20 (Maths + Science Double Award)

Bachelor of Science in Radiation and Health Physics

Duration (Years): 4 years

Specific Entry Requirements:

BGCSE/equivalent with a minimum of grade D in English Language and a grade of C in Mathematics, Chemistry, and Physics, or a minimum of grade BB in Science Double Award or equivalent, or a minimum of grade A in Physical Science and a grade C in Biology, or equivalent.

Applicants may be admitted to Level 200 if they have successfully completed Bachelor of Science Level 100 with passes in each of Mathematics, Chemistry and Physics courses.

Application Cut-Off Points

Overall Points (Best 6 Subjects)
34

Programme Points

Option 1: 19 (Maths + Physics + Chemistry)

Option 2: 21 (Maths + Science Double Award)

Bachelor of Science in Mathematics of Finance

Duration (Years): 4 years

Specific Entry Requirements:

BGCSE/equivalent with a minimum of grade C in English Language, and a minimum of grade B in Mathematics.

Applicants possessing an appropriate Diploma in Mathematics of Finance or equivalent may be admitted directly into Level 200.

Application Cut-Off Points

Overall Points (Best 6 Subjects)
34

TUITION ESTIMATE PER ANNUM (FEES IN PULA) (BWP)

Resident and African Students
P 37 200

Non-Resident Students
P 74 700

International students fee (Undergraduate/ Postgraduate) Administration Fee

Students from Africa
P 4 480

Students from other Continents
P 6 610

For more info Contact Student payments at UB, Block 139, Office 144 or Call: (+257) 355 4633/4634 Email: studentpayments@ub.ac.bw



CAREER OPPORTUNITIES

BIOLOGICAL SCIENCES:

The following are a few examples of areas where biologists obtain positions: Health care: microbiology, virology, parasitology, immunology, physiology, physiotherapy, histology, physician, dentistry, biophysicists, radiography, radiology, pathology, medicine

AGRICULTURE:

Entomology, plant pathology, animal husbandry, plant and animal physiology, genetics, veterinary science, agricultural economics, extension, work, aquaculture, forestry, dairy management, viticulture, mycology, horticulture, soil science, water quality control, nematology, quarantine, plant breeding, animal breeding.

ECOLOGY AND ENVIRONMENT:

Range management, ornithology, taxonomy, museum curation, marine biologists, ecologist, population genetics, botany, zoology, environmental consultancy, conservation, natural history, wildlife warden, watershed management, fisheries biologist, fisheries management, forester, environmental planner, limnology, landscape engineering, ecological modeling, environmental audit, natural resources management, wildlife research, environmental journalism, environmental law, biodiversity conservation, ecological impact assessment

FOOD AND BEVERAGES:

Brewing industries, quality control, food technologists, microbiologist, product development, food marketing, and nutrition.

CHEMISTRY:

Academic, Analytical laboratories such as at National Environmental Laboratory, Food Research Centre, Veterinary Laboratory, Water Affairs, Water Utilities, Forensic Laboratory, and Mineral processing entities.

ENVIRONMENTAL SCIENCE:

Environmental Science students graduate into science based professions of various government departments, district authorities, non-governmental organisations and the private sector. In short, Environmental Science is a multidisciplinary area of study, which enables

graduates to develop careers in a wide range of sectors of the national, regional, and global economies. Much of the Environmental Science curriculum is relevant to UN conventions such as biological diversity (UNCBD), desertification (UNCCD), climate change (UNFCCC) and sustainable development (UNCSD). As such, the graduates find relevance not only locally, but also internationally.

COMPUTER SCIENCE:

Computing academics, computer programmer/analyst, applications programmer, software engineering, hardware engineering, computing network administrator, database administrator, systems consultant, marketing representative, information systems manager etc

GEOLOGY:

Prospective employers include Botswana Geoscience Institute, the department of water and sanitation and roads department etc other employers include mining, mineral and groundwater exploration companies, environmental institutions etc.

PHYSICS :

Department of Radiation Protection, Botswana Bureau of Standards, Botswana Technology Centre, Scientific Equipment related to Renewable Energy companies (e.g. Rural Industries Innovation Centre). Other Scientific Research Centers, Department of Meteorological Services, Scientific laboratories, Energy Affairs Division, Geophysical exploration companies, mining companies, Department of Geological Survey, Botswana Police and Botswana Defence Force (e.g. Air Force and communications division). University of Botswana (Staff Development, Demonstrators, Technicians etc.), other tertiary institutions, Aviation, Pollution Control Division, Scientific Advisors to government, selfemployment and consultancy etc.

MATHEMATICS:

Mathematicians work in industry for manufacturers, insurance companies, finance companies, banks, market research companies, and as public and private consultants as well as educational institutions.





FACULTY OF SOCIAL SCIENCES



Bachelor of Arts

Duration (Years): 4 years

Specific Entry Requirements:

BGCSE/equivalent with a minimum grade C in English Language. A grade of C or better in Mathematics is required for Economics, Population Studies, Psychology, and Statistics. A grade of E or above in Mathematics is required for Political Science, Public Administration, Environmental Science and Sociology.

The programme is offered as follows;

Combined Degree (major/major)

A student can combine two subjects from the following: Economics, Environmental Science, Public Administration, Political Science, Population Studies, Psychology, Sociology & Statistics.

Combined Degree (major/minor)

A student can take a minor subject in any of the following: Economics, Public Administration, Political Science & Sociology.

Single major

Upon successful completion of the required courses at Level 100 and 200 of the Bachelor of Arts Social Sciences degree programme and subject to meeting all other programme requirements, a student may apply for admission to take Bachelor of Arts as a single major and thus enrol at Level Study Programme 300 in any one of the following programmes:

Bachelor of Arts in Economics

Bachelor of Arts in Public Administration

Bachelor of Arts in Political Studies

Bachelor of Arts in Sociology

Applicants possessing a Diploma in Statistics, Diploma in Population Studies, and Diploma in Criminal Justice of this University or equivalent will be considered for the relevant degree programme.

Application Cut-Off Points

Overall Points (Best 6 Subjects)

34

Bachelor of Arts in Criminal Justice Studies

Duration (Years): 4 years

Specific Entry Requirements:

BGCSE/equivalent with a minimum of grade C in English Language.

Applicants possessing a Diploma in Criminal Justice from this University will be admitted into Level 300

Application Cut-Off Points

Overall Points (Best 6 Subjects)

40

Bachelor of Laws

Duration (Years): 5 years

Specific Entry Requirements:

BGCSE/equivalent obtained at one sitting with a minimum of grade C in English Language.

Applicants possessing a Diploma in Law of this University with a minimum classification of a credit or equivalent qualification will be considered.

Application Cut-Off Points

Overall Points (Best 6 Subjects)

43

Bachelor of Psychology

Duration (Years): 4 years

Specific Entry Requirements:

There is no direct entry into this programme. Admission is at Level 300.

For admission into the programme applicants:

- must have enrolled in a Bachelor's programme of any Faculty at Level 100 and Level 200.
- taken and passed Level 100 and Level 200 Psychology core courses and met all other programme requirements.
- obtained an average of at least 60% in all Level 100 and Level 200 Psychology core courses.
- gone through a selection process after Level 200 at an Assessment Centre set up by the Department.

Bachelor of Science in Statistics

Duration (Years): 4 years

Specific Entry Requirements:

There is no direct entry into this programme as admission is at Level 300 only.

The programme is offered as follows:

Combined Degree (major/major)

A student can combine two subjects from the following: Mathematics, Physics, Biology, Chemistry and Statistics

Single major

For admission into this programme, applicants should be:

- in possession of a Diploma in Statistics of this University or equivalent qualification with a minimum classification of Credit or equivalent.
- those enrolled in the Faculty of Science or Social Sciences, or any other Faculty provided they have passed each of the 2 required level 100 Statistics and Mathematics courses and met all other programme requirements.

Bachelor of Social Work

Duration (Years): 4 years

Specific Entry Requirements:

BGCSE/equivalent with a minimum of grade C in English Language and Mathematics.

Applicants possessing a Diploma in Social Work from

this University or equivalent qualification with a minimum of Credit shall be eligible for entry to level 200.

Application Cut-Off Points

Overall Points (Best 6 Subjects)
36

Diploma in Population Studies

Duration (Years): 2 years

Specific Entry Requirements:

BGCSE/equivalent with a minimum grade C in Mathematics.

Applicants possessing a Certificate in Civil Registration and Population Dynamics or its equivalent will be considered.

Application Cut-Off Points

Overall Points (Best 6 Subjects)
30

Diploma in Social Work

Duration (Years): 2 years

Specific Entry Requirements:

BGCSE/equivalent with a minimum of grade C in English Language.

Applicants possessing a Certificate in Social Work from this University, or an equivalent qualification will be considered.

Application Cut-Off Points

Overall Points (Best 6 Subjects)
30

Diploma in Statistics:

Duration (Years): 2 years

Specific Entry Requirements:

BGCSE/equivalent with at least a grade of C in Mathematics.

TUITION ESTIMATE PER ANNUM (FEES IN PULA) (BWP)

Resident and African Students
P 28 200

Non-Resident Students
P 56 100

International students fee (Undergraduate/Postgraduate)
Administration Fee

Students from Africa
P 4 480

Students from other Continents
P 6 610

For more info Contact Student payments at UB, Block 139, Office 144 or Call: (+257) 355 4633/4634 Email: studentpayments@ub.ac.bw

Applicants possessing a Certificate in Statistics from this University or equivalent qualification will be considered.

Application Cut-Off Points

Overall Points (Best 6 Subjects)
30



CAREER OPPORTUNITIES

The wide range of programmes offered in the faculty prepares graduate to enter the world of work in the various sectors of the economy. Career prospects for degree holders include professional employment in the fields of:

RESEARCH

The various programmes offered in the faculty prepare graduates to enter in the field of research depending on their programme of study. Graduates often get employment in Divisions of planning, statistics and research in the various ministries, Private Sector, Parastatals, Non-Government organisations and United Nations Agencies depending on their areas of specialization.

POLICY DEVELOPMENT

Social Scientists in their various fields of specialization are engaged in policy development in the various sectors of the economy. Social Scientists make the bulk of the civil service in the various departments of all ministries.

PLANNING

Graduates are equipped with the skills that prepare them to join the civil service, private sector, non-government organisations in the various field of planning e.g. manpower planning, development planning etc.

CIVIL SERVICE

Graduates are often employed in the various departments of government and parastatals depending on the area of specialization.

CONSULTANTS

Most Social Scientists join the field of consulting depending on their area of Study.

PART-TIME PROGRAMMES

FACULTY OF BUSINESS

Study Programme

Diploma in Accounting and Business Studies

Duration (Years): 3 years

Specific Entry Requirements:

BGCSE/equivalent.

Applicants with a Certificate in Accounting and Business Studies or equivalent qualification will be considered.

It is offered as an evening parttime programme at centres in Francistown, Gaborone, Jwaneng, Lobatse, Mahalapye, Maun and Selebi-Phikwe.

Application Cut-Off Points

Overall Points (Best 6 Subjects)

30

TUITION ESTIMATE PER Annum (Fees in Pula) (BWP)

Resident and
African Students
P 4 040

Non-Resident
Students
P 4 040



DISTANCE LEARNING PROGRAMMES

FACULTY OF BUSINESS

Study Programme

Bachelor of Accountancy

Duration (Years): 5 years

Specific Entry Requirements: BBGCSE/equivalent with a minimum of grade C in English Language and Mathematics.

Application Cut-Off Points

Overall Points (Best 6 Subjects)

34

Bachelor of Business Administration (Marketing)

Duration (Years): 5 years

Specific Entry Requirements: BGCSE/equivalent with a minimum of grade C in English Language and Mathematics.

Application Cut-Off Points

Overall Points (Best 6 Subjects)

34

Bachelor of Business Administration (Management)

Duration (Years): 5 years

Specific Entry Requirements: BGCSE/equivalent with a minimum of grade C in English Language and Mathematics.

Application Cut-Off Points

Overall Points (Best 6 Subjects)

34

Bachelor of Finance

Duration (Years): 5 years

Specific Entry Requirements: BGCSE/equivalent with a minimum of grade C in English Language and Mathematics.

Application Cut-Off Points

Overall Points (Best 6 Subjects)

34

Applicants who are 25 years of age or above on the first day of the semester of entry in which admission is sought and have at least a Junior Certificate or its equivalent may be considered for any of the above programmes if they pass an appropriate entrance test.

Applicants with Diploma in Accounting and Business Studies or equivalent qualification may be considered for entry at level 100 or 200 to any of the Degree programmes mentioned above.

FACULTY OF EDUCATION

Study Programme

Diploma in Lifelong Learning and Community Development

Duration (Years): 3 years

Specific Entry Requirements:

BGCSE/equivalent. Preference shall be given to applicants with some work experience in adult education, extension work and community development.

Applicants who do not meet the above requirements but have BGCSE and evidence of relevant prior learning and experience in adult education, extension work and community development may be considered. Applicants seeking admission through this route may be called for assessment.

Applicants possessing a Certificate in Adult Education or in a related field may be admitted to Level 200.

Application Cut-Off Points

Overall Points (Best 6 Subjects)

30

Diploma in NGO Management

Duration (Years): 3 years

Specific Entry Requirements:

BGCSE/equivalent. Preference will be given to those with some experience in NGO work settings.

Applicants who do not meet the above requirements but have BGCSE and evidence of relevant prior learning and experience in NGO work settings may be considered. Applicants seeking

admission through this route may be called for assessment. Applicants possessing a Certificate in Adult Education or in a related field may be admitted to Level 200.

Application Cut-Off Points

Overall Points (Best 6 Subjects)

30

TUITION ESTIMATE PER Annum (Fees in Pula) (BWP)

Resident and
African Students
P 28 200

Non-Resident
Students
P 56 100



INTERNATIONAL EDUCATION EXPOSURE



CHOOSE THE DESTINATION FOR YOUR EXCHANGE PROGRAMME

For your International Education Exposure study with the University of Botswana.
You will get the opportunity to study for a semester/full academic year abroad.

University of Botswana is in partnership with Universities of the following continents:



INTERNATIONAL EDUCATION & PARTNERSHIPS

The Office of International Education & Partnerships (OIEP) seeks to: Expand International Student & Staff Exchange
Expand International Research Cooperation Enhance Internationalization of the Curricula

- Africa
- Asia
- Australia
- Canada
- Europe
- New Zealand
- South America
- United States of America

For more Information contact office
of International Education & Partnerships

P/Bag 0022, Gaborone, Botswana
(+267) 355 2029 / 4997
oiiep@ub.ac.bw

A DISABILITY INCLUSIVE INSTITUTION

Widening access and participation of students with disabilities

Prospective applicants with disability may contact University's Disability



Support Services Unit at:
(+267) 3552768/4990/4991/4183.

University of Botswana will at all times preserve the confidentiality of student information.



CAMPUS HEALTHCARE SERVICES



Department of Health Services

University of Botswana Clinic

The University of Botswana Clinic was opened on 1st December 1990. Its mandate is to provide health services to the university students and staff to ensure a healthy community. UB clinic is open to its students at no cost. Our clinic is staffed by qualified, experienced and friendly personnel. The clinic is conveniently located within the campus at Block 120.

The clinic offers the following services;

- Consultation
- Sexual and Reproductive Health
- Ultra Sound
- Mental Health
- Laboratory
- Pharmacy
- Emergency
- Health Promotion and Education
- HIV Testing and Counselling
- HIV Management

A hand is visible in the upper left corner, holding a white marker and writing on a document. The document is part of a stack of papers on a wooden desk. The text 'FINANCIAL PROCEDURES' is overlaid in large, white, bold, sans-serif capital letters. Below the text is a thick white horizontal bar. The background is a blurred image of the desk and papers.

FINANCIAL PROCEDURES

The information below highlights the University's banking details and the guidelines that both prospective and continuing students need to observe when applying and paying their fees.

1. Existing Students

1.1. University students may pay fees at any branch of First National Bank of Botswana to University of Botswana bank account number 62130787601. After paying your fees, you may proceed through the Student Debtors Finance office at Block 139 office 144 for un-blocking, with a copy of the deposit slip referenced with your student identity number. You may now register online or seek guidance from your faculty if you have any queries.

For international payments, students may pay into our Standard Chartered Bank Account details of which are as follows:

Account Name: University of Botswana
Account Number: 0100110109600
Branch code: 662167
Swift code: SCHBBWGX

Copies of proof of payment, (with full student names and student number noted on them) should immediately be sent by fax to:

+267 3951326 or +267 3959 390 or e-mailed to: studentpayments@ub.ac.bw. You can also call 355 4633/34/35 for assistance.

Students who are in receipt of sponsorship letters should email them to studentpayments@ub.ac.bw or deliver copies of the same and get financial clearance from Student Debtors office at Block 139, Room 144 or follow the guidelines provided during registration before registering online. You may seek guidance from your respective Faculties to complete online registration.

2. Prospective Students

2.1. Candidates or prospective students who wish to apply for admission may pay application fees at the following banks:

First National Bank of Botswana to University of Botswana bank account number 62130787601

ABSA Bank of Botswana to University of Botswana bank account number 3761645

Standard Chartered Bank of Botswana to University of Botswana bank account number 0100110109604

For payment of Application Fee from outside Botswana, please deposit the fee into the following Standard Chartered Bank Account: Account name:

University of Botswana
Account number: 0100110109604
Branch code: 662167
Swift Code: SCHBBWGX

- a. A copy of the deposit slip or prove of online payment (with your name & ID written on) should be attached to Application Forms when these are submitted or sent to Undergraduate or Postgraduate Admissions Office of the University of Botswana.
- b. International students residing in Botswana should bring with them copies of employment contract and residence/work permit for their parent(s). For self-employed, bring tax certificate, company certificate and residence/work permit. Such students should also present passports for appropriate identification by country of origin.

3. Payment Plan for self-sponsored students

Self-sponsored students are allowed to pay tuition fees in four installments as follows:

- 1st instalment of at least 25% of the tuition and related fees, paid before registration.
- 2nd instalment of at least 25% of the tuition fee, by the end of the first month following month of registration.
- 3rd instalment of at least 25% of the tuition fee, by the end of the second month following the month of registration.
- 4th instalment of at least 25% of the tuition fee, by the end of the third month following the month of registration.



Note: Online payments can be done through this link: <https://www.ub.bw/ubpayments>

UNIVERSITY OF BOTSWANA SCHEDULE OF FEES

PLEASE NOTE THAT THE TUITION FEE AT UNIVERSITY OF BOTSWANA IS DETERMINED BY THE NUMBER OF CREDITS THAT ONE ENROLLS FOR. THE ANNUAL TUITION FEES BELOW ARE THEREFORE ESTIMATES ONLY BASED ON MINIMUM LOAD OF 30 CREDITS FOR UNDERGRADUATES AND 24 CREDITS FOR POST GRADUATE STUDENTS.

PROGRAMMES	FEES IN PULA	
	2023/24	
	ANNUAL FEE ESTIMATE	FEE FOR ONE CREDIT
Undergraduate Programmes		
Certificates		
Science & Engineering		
Resident and African Students	37 200	1 240
Non-Resident Students	74 700	2 490
Other Faculties		
Resident and African Students	28 200	940
Non-Resident Students	56 100	1 870
Diplomas		
Science & Engineering		
Resident and African Students	37 200	1 240
Non-Resident Students	74 700	2 490
Other Faculties		
Resident and African Students	28 200	940
Non-Resident Students	56 400	1 880

Bachelors		
Science & Engineering		
Resident and African Students	37 200	1 240
Non-Resident Students	74 700	2 490
School of Medicine		
Resident and African Students	41 400	1 380
Non-Resident Students	82 500	2 750
Other Faculties		
Resident and African Students	28 200	940
Non-Resident Students	56 100	1 870
Postgraduate Programmes		
Postgraduate Diplomas		
Resident and African Students	30 300	1 010
Non-Resident Students	45 600	1 520

Masters Programmes		
Science & Engineering		
Resident and African Students	33 120	1 380
Non-Resident Students	49 680	2 070
MBA		
Resident and African Students	37 920	1 580
Non-Resident Students	57 120	2 380
School of Medicine		
Resident and African Students	10 000	250
Non-Resident Students	15 000	375
Other Faculties		
Resident and African Students	26 160	1 090
Non-Resident Students	39 360	1 640

MPhil Science & Engineering		
Resident and African Students	33 120	1 380
Non-Resident Students	49 680	2 070
Other MPhils (Other Faculties)		
Resident and African Students	26 160	1 090
Non-Resident Students	39 360	1 640
PhD Science & Engineering		
Resident and African Students	13 200	550
Non-Resident Students	19 680	820
PhD (Other Faculties)		
Resident and African Students	10 320	430
Non-Resident Students	15 360	640

Based on normal load of 30 credits for undergraduates, 24 credits for postgraduate students and 8 credits for DABS

Students are kindly advised to note that with this schedule of fees, there is an additional list of fees, (excursion fees), that shall be levied over and above the normal tuition fee for each course listed on pages 3 and 4.

PROGRAMMES	FEES IN PULA	
	2023/24	
PART-TIME PROGRAMME		
Diplomas (DABS)	4 040	
(Excluding cost of book)		
International students fee (Undergraduate/Post-graduate)		
Administration Fee		
Students from Africa	4 480	
Students from other Continents	6 610	
Group Study Abroad		
Students from Africa	1 130	
Students from other Continents	1 780	
Group Study Abroad (Special Service) = 20% of the cost of activity		
Other Fees		
Supplementary Fee per Subject	240	
Graduation fee	220	
Application Fee		
Resident and African Students	250	

Non-Resident Students	250	
Late Application Fee		
Resident and African Students	520	
Non-Resident Students	1030	
Student Life Fee	130	
Late Registration Fee/Day (New Students) (maximum 14 days)	120	
Transcript Fee	50	
Identity Card Fee	70	
Accommodation Fee		
Undergraduate Full Time Student/Annum	7 740	
Undergraduate Hostel Fee during Holidays/Day	40	
Undergraduate Hostels For Non-Students		
During Holidays/Day	260	
Graduate Hostels/Annum	13 080	
Graduate Hostels/Annum(Including Holidays)	18 720	
Graduate Hostels Fee during Holidays/Day	120	
Graduate Hostels For Non-Students		
During Holidays/Day	580	
Laundry Fee/Annum	830	

EXCURSION FEE COURSE LIST		
DEPARTMENT	COURSE	AMOUNT PER STUDENT
ARCHITECTURE AND PLANNING	ARB111	120.00
ARCHITECTURE AND PLANNING	ARB121	120.00
ARCHITECTURE AND PLANNING	ARB211	120.00
ARCHITECTURE AND PLANNING	ARB221	120.00
ARCHITECTURE AND PLANNING	ARB311	120.00
ARCHITECTURE AND PLANNING	ARB320	9 350.00
ARCHITECTURE AND PLANNING	ARB321	120.00
ARCHITECTURE AND PLANNING	ARB411	120.00
ARCHITECTURE AND PLANNING	ARB421	120.00
ARCHITECTURE AND PLANNING	RES314	3 970.00
ARCHITECTURE AND PLANNING	URP422	6 220.00
BIOLOGICAL SCIENCES	BIO215	910.00
BIOLOGICAL SCIENCES	BIO307	910.00
BIOLOGICAL SCIENCES	BIO308	1 530.00
BIOLOGICAL SCIENCES	BIO311	910.00
BIOLOGICAL SCIENCES	BIO313	910.00
BIOLOGICAL SCIENCES	BIO314	910.00
BIOLOGICAL SCIENCES	BIO403	910.00
BIOLOGICAL SCIENCES	BIO408	6 600.00
BIOLOGICAL SCIENCES	BIO409	910.00
BIOLOGICAL SCIENCES	BIO411	910.00
BIOLOGICAL SCIENCES	BIO412	910.00
BIOLOGICAL SCIENCES	BIO417	1 700.00
BIOLOGICAL SCIENCES	BIO426	6 600.00
BIOLOGICAL SCIENCES	BIO429	910.00
BIOLOGICAL SCIENCES	BIO431	910.00
BIOLOGICAL SCIENCES	BIO434	910.00
CHEMISTRY	CHE412	60.00
CHEMISTRY	CHE615	60.00
CIVIL ENGINEERING	BLM313	20.00
CIVIL ENGINEERING	BLM321	20.00
CIVIL ENGINEERING	CBB311	20.00
CIVIL ENGINEERING	CBB412	20.00
CIVIL ENGINEERING	CBB414	20.00
CIVIL ENGINEERING	CBB527	20.00
CIVIL ENGINEERING	CCB315	80.00
CIVIL ENGINEERING	CCB318	80.00
CIVIL ENGINEERING	CCB319	80.00
CIVIL ENGINEERING	CCB323	80.00
CIVIL ENGINEERING	CCB412	80.00

CIVIL ENGINEERING	CCB413	80.00
CIVIL ENGINEERING	CCB418	80.00
CIVIL ENGINEERING	CCB515	1 130.00
CIVIL ENGINEERING	CCB518	80.00
CIVIL ENGINEERING	CCB521	80.00
CIVIL ENGINEERING	CCB525	80.00
CIVIL ENGINEERING	CGB122	7 430.00
CIVIL ENGINEERING	CGB325	7 430.00
CIVIL ENGINEERING	CGB414	100.00
CIVIL ENGINEERING	MIP421	1 620.00
CIVIL ENGINEERING	RES211	20.00
CIVIL ENGINEERING	RES301	20.00
CIVIL ENGINEERING	RES303	20.00
CIVIL ENGINEERING	RES310	20.00
CIVIL ENGINEERING	RES311	20.00
CIVIL ENGINEERING	RES312	20.00
CIVIL ENGINEERING	MIN200	2 189.67
CIVIL ENGINEERING	MIN400	5 300.91
ENVIRONMENTAL SCIENCE	ENS313	1 270.00
ENVIRONMENTAL SCIENCE	ENS314	1 270.00
ENVIRONMENTAL SCIENCE	ENS315	1 270.00
ENVIRONMENTAL SCIENCE	ENS317	1 270.00
ENVIRONMENTAL SCIENCE	ENS318	1 270.00
ENVIRONMENTAL SCIENCE	ENS319	1 270.00
ENVIRONMENTAL SCIENCE	ENS343	1 270.00
ENVIRONMENTAL SCIENCE	ENS348	1 270.00
ENVIRONMENTAL SCIENCE	ENS368	1 270.00
ENVIRONMENTAL SCIENCE	ENS381	2 200.00
ENVIRONMENTAL SCIENCE	ENS403	1 270.00
ENVIRONMENTAL SCIENCE	ENS404	1 270.00
ENVIRONMENTAL SCIENCE	ENS411	1 270.00
ENVIRONMENTAL SCIENCE	ENS412	1 270.00
ENVIRONMENTAL SCIENCE	ENS413	1 270.00
ENVIRONMENTAL SCIENCE	ENS415	1 270.00
ENVIRONMENTAL SCIENCE	ENS416	1 270.00
ENVIRONMENTAL SCIENCE	ENS417	1 270.00
ENVIRONMENTAL SCIENCE	ENS418	1 270.00
ENVIRONMENTAL SCIENCE	ENS419	1 270.00
ENVIRONMENTAL SCIENCE	ENS420	1 270.00
ENVIRONMENTAL SCIENCE	ENS421	1 270.00

ENVIRONMENTAL SCIENCE	ENS447	1 270.00
ENVIRONMENTAL SCIENCE	ENS448	1 270.00
ENVIRONMENTAL SCIENCE	ENS449	1 270.00
ENVIRONMENTAL SCIENCE	ENS483	1 270.00
ENVIRONMENTAL SCIENCE	ENS632	290.00
ENVIRONMENTAL SCIENCE	FHS204	1 050.00
FAMILY AND CONSUMER SCIENCES	FCS103	170.00
FAMILY AND CONSUMER SCIENCES	FCS204	170.00
FAMILY AND CONSUMER SCIENCES	FCS212	170.00
FAMILY AND CONSUMER SCIENCES	FCS301	170.00
FAMILY AND CONSUMER SCIENCES	FCS303	170.00
FAMILY AND CONSUMER SCIENCES	FCS304	170.00
FAMILY AND CONSUMER SCIENCES	FCS306	90.00
FAMILY AND CONSUMER SCIENCES	FCS311	440.00
FAMILY AND CONSUMER SCIENCES	FCS312	3 740.00
FAMILY AND CONSUMER SCIENCES	FCS352	90.00
FAMILY AND CONSUMER SCIENCES	FCS404	170.00
FAMILY AND CONSUMER SCIENCES	FCS406	170.00
FAMILY AND CONSUMER SCIENCES	FCS411	170.00
FAMILY AND CONSUMER SCIENCES	FCS412	80.00
FAMILY AND CONSUMER SCIENCES	FCS415	720.00
FAMILY AND CONSUMER SCIENCES	FCS497	170.00
GEOLOGY	GEO111	170.00
GEOLOGY	GEO201	170.00
GEOLOGY	GEO204	170.00
GEOLOGY	GEO205	170.00
GEOLOGY	GEO207	170.00
GEOLOGY	GEO301	18 150.00
GEOLOGY	GEO302	170.00
GEOLOGY	GEO303	170.00
GEOLOGY	GEO304	170.00
GEOLOGY	GEO309	170.00
GEOLOGY	GEO407	170.00
GEOLOGY	GEO413	24 200.00
GEOLOGY	GPH201	170.00
GEOLOGY	GPH302	170.00
GEOLOGY	GPH304	170.00
GEOLOGY	GPH307	18 150.00
GEOLOGY	GPH401	24 200.00
GEOLOGY	GPH404	170.00

GEOLOGY	GPH405	170.00
HISTORY/ARCHAEOLOGY	ARC315	2 310.00
HISTORY/ARCHAEOLOGY	ARC412	1 685.00
HISTORY/ARCHAEOLOGY	ARC417	330.00
HISTORY/ARCHAEOLOGY	ARC421	550.00
HISTORY/ARCHAEOLOGY	ARC471	3 300.00
HISTORY/ARCHAEOLOGY	HIS471	3 300.00
INDUSTRIAL DESIGN & TECHNOLOGY	DTB314	990.00
INDUSTRIAL DESIGN & TECHNOLOGY	DTB324	990.00
INDUSTRIAL DESIGN & TECHNOLOGY	DTB412	6 600.00
INDUSTRIAL DESIGN & TECHNOLOGY	DTB511	900.00
INDUSTRIAL DESIGN & TECHNOLOGY	IDB511	900.00
INDUSTRIAL DESIGN & TECHNOLOGY	IDB523	900.00
LANGUAGES & SOCIAL SCIENCES EDUCATION	EEL401	220.00
LIBRARY AND INFORMATION STUDIES	BIM303	5 450.00
LIBRARY AND INFORMATION STUDIES	LIS204	5 450.00
Okavango Research Institute	GEC431	6 380.00
PHYSICS	BSc 203 LEVEL 400	3 300.00
PHYSICS	PHR489	4 400.00
PHYSICS	PHY478	4 400.00
PHYSICS	PHY488	4 400.00
PHYSICS	PMT229	8 440.00
PHYSICS	PMT339	8 440.00
PHYSICS	PMT489	4 400.00
PHYSICS	PRH299	8 440.00
PHYSICS	PRH399	8 440.00
PRIMARY EDUCATION	EPA402	1 280.00
PRIMARY EDUCATION	EPA406	1 280.00
PRIMARY EDUCATION	EPE411	1 280.00
PRIMARY EDUCATION	EPP201	1 840.00
PRIMARY EDUCATION	EPP202	320.00
PRIMARY EDUCATION	EPP302	100.00
PRIMARY EDUCATION	EPP405	1 140.00
PRIMARY EDUCATION	EPP406	320.00
PSYCHOLOGY	PSY203	80.00
PSYCHOLOGY	PSY206	80.00
PSYCHOLOGY	PSY304	80.00
PSYCHOLOGY	PSY402	80.00
PSYCHOLOGY	PSY403	110.00
PSYCHOLOGY	PSY405	80.00

PSYCHOLOGY	PSY406	80.00
PSYCHOLOGY	PSY408 (Internship)	2 110.00
SCHOOL OF ALLIED HEALTH PROFESSIONS	CHS204	1 050.00
SCHOOL OF ALLIED HEALTH PROFESSIONS	CHS303	1 050.00
SCHOOL OF ALLIED HEALTH PROFESSIONS	CHS305	1 050.00
SCHOOL OF ALLIED HEALTH PROFESSIONS	CHS307	1 050.00
SCHOOL OF ALLIED HEALTH PROFESSIONS	CHS309	1 050.00
SCHOOL OF ALLIED HEALTH PROFESSIONS	CHS310	1 050.00
SCHOOL OF ALLIED HEALTH PROFESSIONS	CHS403	1 050.00
SCHOOL OF ALLIED HEALTH PROFESSIONS	CHS404	1 050.00
SCHOOL OF ALLIED HEALTH PROFESSIONS	MLS201	1 050.00
SCHOOL OF ALLIED HEALTH PROFESSIONS	MLS203	1 050.00
SCHOOL OF ALLIED HEALTH PROFESSIONS	MLS204	1 050.00
SCHOOL OF ALLIED HEALTH PROFESSIONS	MLS205	1 050.00
SCHOOL OF ALLIED HEALTH PROFESSIONS	MLS206	1 050.00
SCHOOL OF ALLIED HEALTH PROFESSIONS	MLS207	1 050.00
SCHOOL OF ALLIED HEALTH PROFESSIONS	MLS208	1 050.00
SCHOOL OF ALLIED HEALTH PROFESSIONS	MLS209	1 050.00
SCHOOL OF ALLIED HEALTH PROFESSIONS	MLS210	1 050.00
SCHOOL OF ALLIED HEALTH PROFESSIONS	MLS409	18 840.00
SCHOOL OF ALLIED HEALTH PROFESSIONS	PHA211	1 050.00
SCHOOL OF ALLIED HEALTH PROFESSIONS	PHA221	1 050.00
SCHOOL OF ALLIED HEALTH PROFESSIONS	PHA222	1 050.00
SCHOOL OF ALLIED HEALTH PROFESSIONS	PHA223	1 050.00
SCHOOL OF ALLIED HEALTH PROFESSIONS	PHA224	1 050.00
SCHOOL OF ALLIED HEALTH PROFESSIONS	PHA311	1 050.00
SCHOOL OF ALLIED HEALTH PROFESSIONS	PHA312	1 050.00
SCHOOL OF ALLIED HEALTH PROFESSIONS	PHA313	1 050.00
SCHOOL OF ALLIED HEALTH PROFESSIONS	PHA315	1 050.00
SCHOOL OF ALLIED HEALTH PROFESSIONS	PHA524	18 000
SCHOOL OF NURSING	BNS113 (Verification Fees)	200
SCHOOL OF NURSING	BNS113 (Desk Fees)	853
SCHOOL OF NURSING	BNS114 (Desk Fees)	853
SCHOOL OF NURSING	BNS415 (Verification Fees)	1000

SCHOOL OF NURSING	BNS202	30
SCHOOL OF NURSING	BNS216	430
SCHOOL OF NURSING	BNS217	430
SCHOOL OF NURSING	BNS309	270
SCHOOL OF NURSING	BNS316	430
SCHOOL OF NURSING	BNS318	430
SCHOOL OF NURSING	BNS408 (Desk Fees)	585
SCHOOL OF NURSING	BNS408 (Verification Fees)	500
SCHOOL OF NURSING	BNS409 (Desk Fees)	585
SCHOOL OF NURSING	BNS409 (Verification Fees)	500
SCHOOL OF NURSING	BNS410	430
SCHOOL OF NURSING	BNS413	430
SCHOOL OF NURSING	BNS414	430
SCHOOL OF NURSING	MNS604	430.00
SCHOOL OF NURSING	MNS611	390.00
SCHOOL OF NURSING	MNS709	280.00
SCHOOL OF NURSING	MNS713	390.00
SCHOOL OF NURSING	MNS715	390.00
SCHOOL OF NURSING	MNS717	390.00
SCHOOL OF NURSING	MNS723	390.00
SCHOOL OF NURSING	MNS726	470.00
SCHOOL OF NURSING	MNS729	470.00

TOURISM AND HOSPITALITY MANAGEMENT	THM305	4 190.00
TOURISM AND HOSPITALITY MANAGEMENT	THM310	4 190.00
BACHELOR OF MEDICINE/BACHELOR OF SURGERY (MBBS) – ROTATION RENTALS		6,900.00
CHINESE STUDIES	SHNU PLACEMENT	113 000.00
FRENCH	FRANCE PLACEMENT	86 000.00
BACHELOR OF MEDICINE/BACHELOR OF SURGERY (MBBS)		78735.00 PER YEAR
For these programmes, the amount/cost shall be split in equal proportions on all students enrolled in the placement.		
For School of Medicine, the amount is total fee per annum, including academic excursions.		





MARU-A-PULA CAREER FAIR



2022 ROADSHOW ACTIVATION



ON



SHAKAWE CAREER FAIR

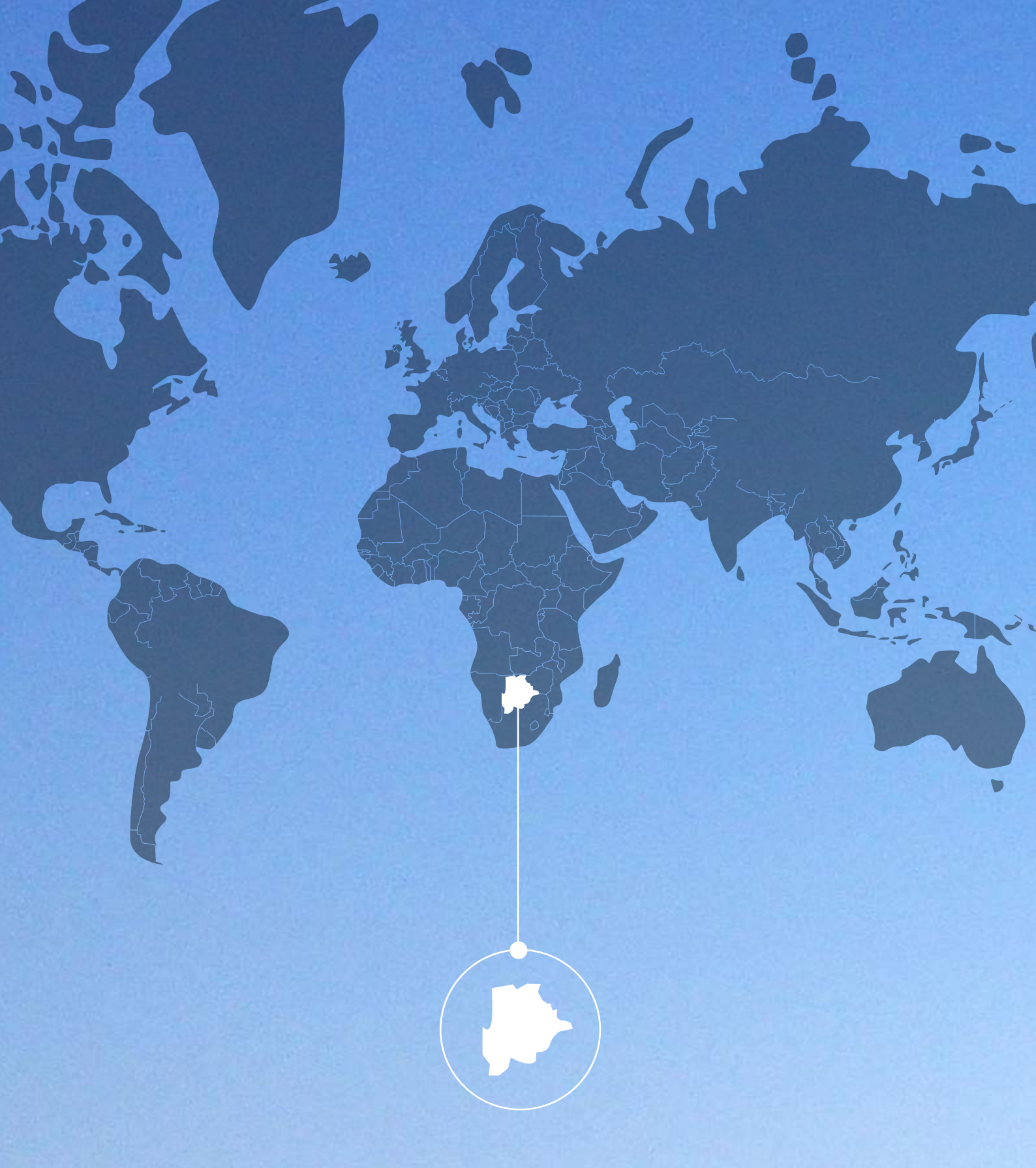

Inquiries:

Main Campus, 4775 Corner Notwane Maputo Road, Gaborone Botswana

Undergraduate Admissions, Block 139, Room 001,

UB Private Bag 0022, Gaborone Botswana

**Telephone: (+267) 355 2912, (+267) 355 4625, (+267) 355 2183,
(+267) 355 2047, (+267) 355 2931**

Email: admissions@ub.ac.bw

